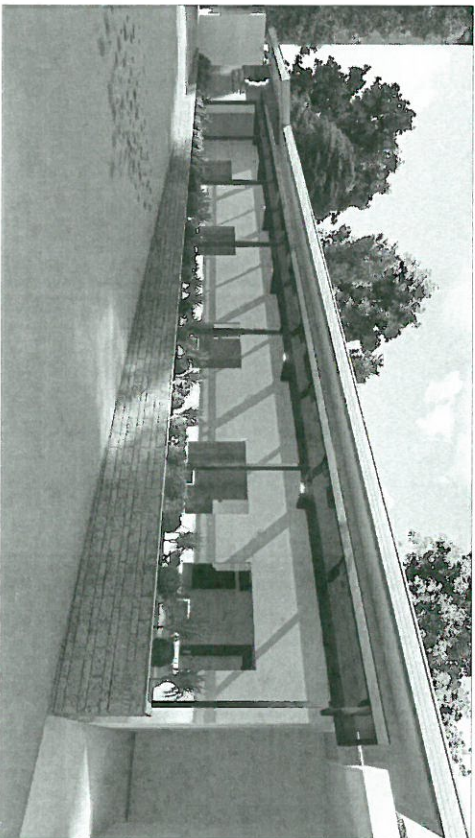

TABLE OF CONTENTS

ARCHITECTURAL	
A1	PERSPECTIVE TABLE OF CONTENTS
A2	AS BUILT EXHIBIT SHEET
A3	PROPOSED 3D ARCHITECTURE SERVICES BUILDING FORM PLAN
A4	EXISTING AS BUILT ARCHITECTURE SERVICES BUILDING FORM PLAN
A5	EXISTING AS BUILT ARCHITECTURE SERVICES BUILDING FORM PLAN
A6	EXISTING AS BUILT ARCHITECTURE SERVICES BUILDING FORM PLAN
STRUCTURAL	
S1	GENERAL STRUCTURAL NOTES
S2	FOUNDATION PLAN
S3	ROOF FINISHING DETAILS
S4	COLUIMN FORMING DETAILS, SCHEMATIC OF BEAM TO COLUMN JOINTING DETAILS, MASSWORK OF TOP OF THE BEAM, BEAMS, STAIRS SERVICE SHAFT, ELEVATIONS
ELECTRICAL	
E1	PROPOSED 3D AS BUILT ARCHITECTURE SERVICES BUILDING ELECTRICAL LAYOUT
E2	EXISTING AS BUILT ARCHITECTURE SERVICES BUILDING ELECTRICAL LAYOUT
PLUMBING	
P1	PROPOSED 3D AS BUILT ARCHITECTURE SERVICES WATER LINE LAYOUT
P2	EXISTING AS BUILT ARCHITECTURE SERVICES WATER LINE LAYOUT



P E R S P E C T I V E S

REPUBLIC OF THE PHILIPPINES
Department Of Health

National Center for Mental Health

Nueva de Pebrero Street, Baranggay Nauway, Mandaluyong City



PROJECT TITLE/LOCATION:

CONSTRUCTION OF OUTPATIENT DEPARTMENT
& FRONTLINE SERVICES BUILDING AT
NCAH-CAMARINE EXTENSION

PREPARED BY:

EVELYN T. PURINO, CE, MMHA
SAO, Chief, Planning & Development Section

REVIEWED:

DIONICIO A. TOLENTINO, MPA
Chief Finance Service, HFEF Coordinator

RECOMMENDING APPROVAL:

NOEL V. REYES, MD, FPPA, MMHA
Medical Center Chief II

SHEET CONTENT:

PERSPECTIVES
TABLE OF CONTENTS

SHEET NO.





REPUBLIC OF THE PHILIPPINES
Department Of Health

National Center for Mental Health

Nunue de Pebrero Street, Baranggay Maluway, Mandaluyong City

PROJECT TITLE/LOCATION:
CONSTRUCTION OF OUTPATIENT DEPARTMENT
& FRONTLINE SERVICES BUILDING AT
NCHI-CAMARIN EXTENSION

PREPARED BY:
203

EVELYN T. PURINO, CE, MMHQA
SAO, Chief, Planning & Development Section

REVIEWED:

DIONICIO A. TOLENTINO, MPFA
Chief Finance Service, HFEP Coordinator

RECOMMENDING APPROVAL:

NOEL V. REYES, MD, FPPA, MMHQA
Medical Center Chief II

SHEET CONTENT:

AS FOUND PLAN OF ACTIVITY REA

SHEET NO.

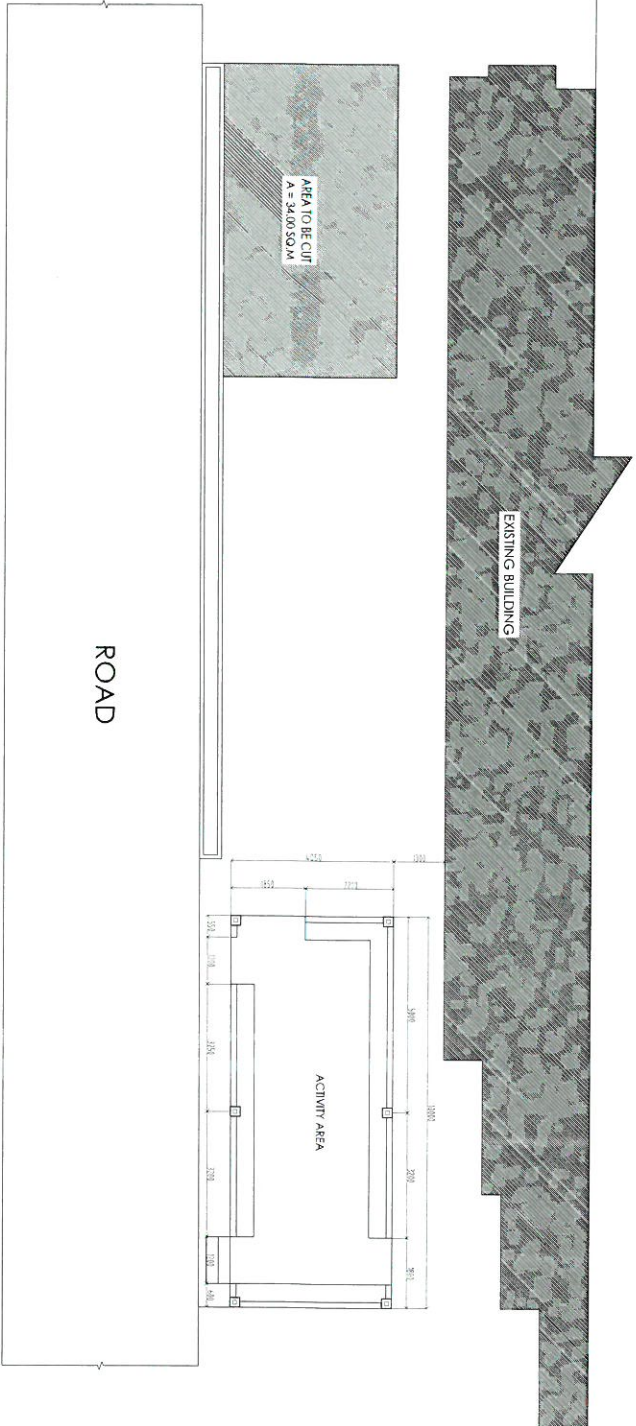

A
201
OPD EXTENSION & FRONTLINE SERVICES BUILDING (129.00 SQ.M)
AS FOUND ACTIVITY AREA BUILDING
1:75M

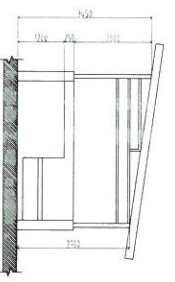
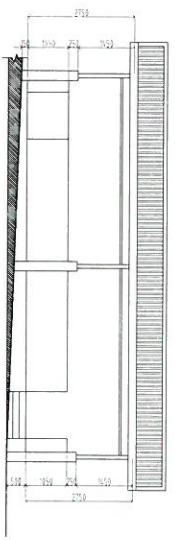

A
203
OPD EXTENSION & FRONTLINE SERVICES BUILDING (129.00 SQ.M)
AS FOUND ACTIVITY AREA ELEVATION
1:75M



REPUBLIC OF THE PHILIPPINES
Department Of Health

National Center for Mental Health

Nueva de Pebrero Street, Barangay Maunoy, Mandaluyong City

PROJECT TITLE/LOCATION:
CONSTRUCTION OF OUTPATIENT DEPARTMENT
& FRONTLINE SERVICES BUILDING AT
NOMH-CAMARIN EXTENSION

PREPARED BY:

EVELYN T. PURINO, CE, MMHA
SAO, Chief, Planning & Development Section

REVIEWED:

DIONICIO A. TOLENTINO, MPA
Chief Finance Service, HFFP Coordinator

RECOMMENDING APPROVAL:

NOEL V. REYES, MD, FPPA, MMHA
Medical Center Chief II

SHEET CONTENT:

PROPOSED OPD & FRONTLINE SERVICES BUILDING
FLOORPLAN

SHEET NO.

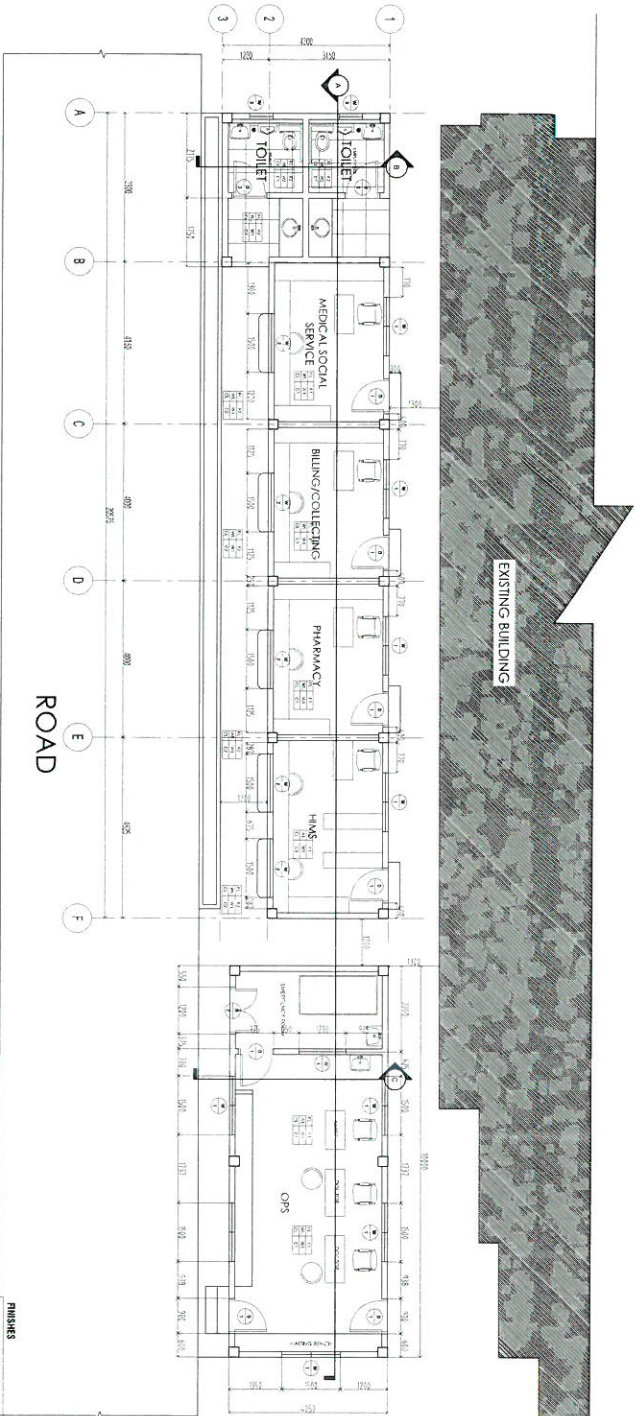

A
301
OPD EXTENSION & FRONTLINE SERVICES BUILDING (129,00SQ.M)
PROPOSED GROUND FLOOR PLAN
1:75M

FINISHES	
FLOOR	
F1	60x60 HOMOGENOUS FLOOR TILES
F2	60x60 NON SKID FLOOR TILES
WALL	
W1	CEMENT PLASTER IN PAINT FINISH
W2	60x60 WALL TILES
CEILING	
C1	FIBER CEMENT BOARD IN PAINT FINISH
C2	6MM POLY CARBONATE ROOFING

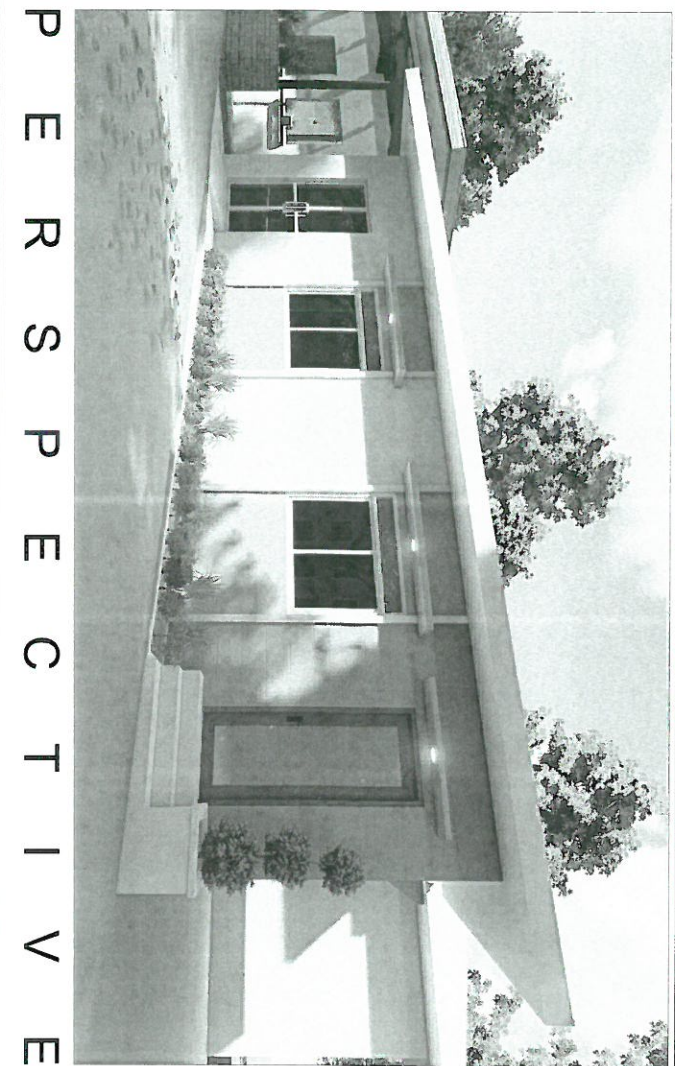

P E R S P E C T I V E

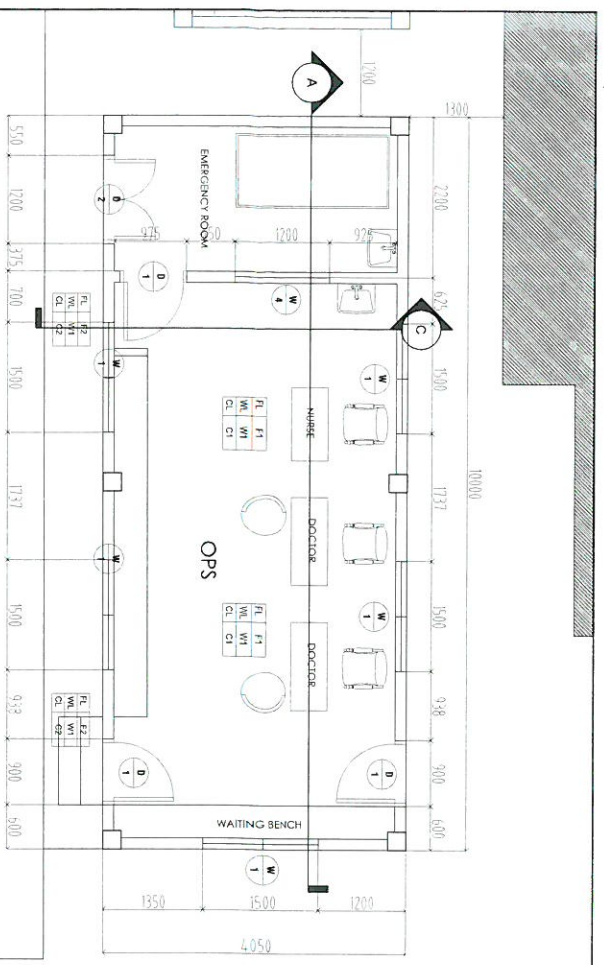

A
401
1-75M
OPD EXTENSION BUILDING (40.50 SQ.M)
PROPOSED GROUND FLOOR PLAN

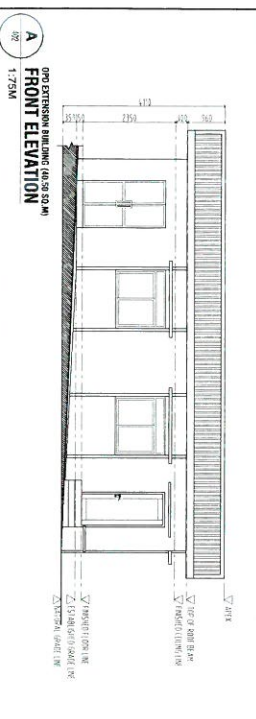

A
402
1-75M
OPD EXTENSION BUILDING (40.50 SQ.M)
FRONT ELEVATION

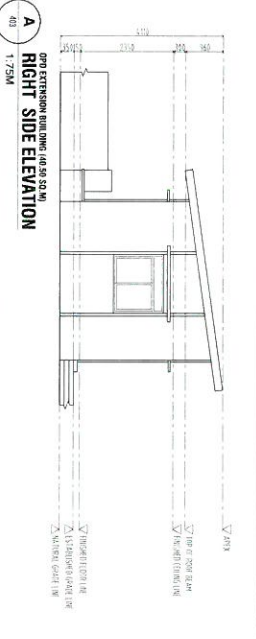

A
403
1-75M
OPD EXTENSION BUILDING (40.50 SQ.M)
RIGHT SIDE ELEVATION

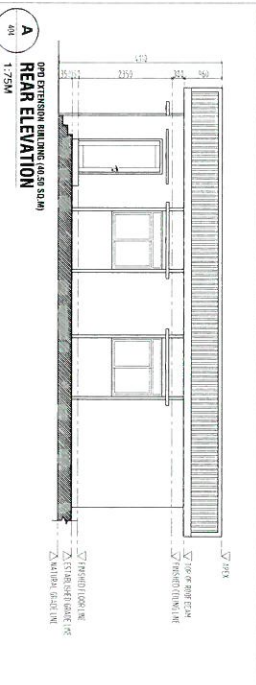

A
404
1-75M
OPD EXTENSION BUILDING (40.50 SQ.M)
REAR ELEVATION

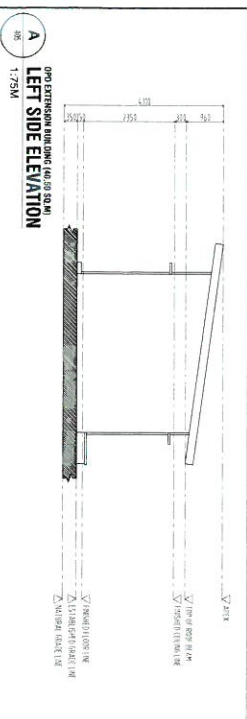

A
405
1-75M
OPD EXTENSION BUILDING (40.50 SQ.M)
LEFT SIDE ELEVATION

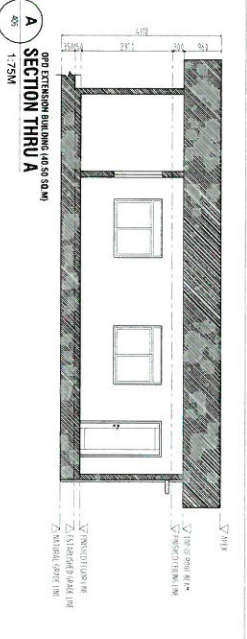

A
406
1-75M
OPD EXTENSION BUILDING (40.50 SQ.M)
SECTION THRU A

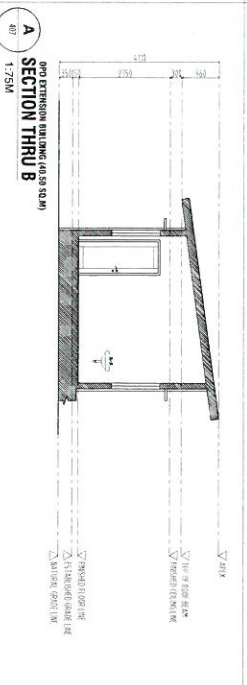

A
407
1-75M
OPD EXTENSION BUILDING (40.50 SQ.M)
SECTION THRU B

<p>REPUBLIC OF THE PHILIPPINES Department Of Health</p> <p>National Center for Mental Health</p> <p>Muñoz de Pablero Street, Barangsay Nayway, Mandaluyong City</p>	<p>PROJECT TITLE/LOCATION:</p> <p>CONSTRUCTION OF OUTPATIENT DEPARTMENT & FRONTLINE SERVICES BUILDING AT NCMH-CAMARIN EXTENSION</p>	<p>PREPARED BY:</p> <p>EVELYN T. PURINO, CE, MMHA SAO, Chief, Planning & Development Section</p>	<p>REVIEWED:</p> <p>DIONICIO A. TOLENTINO, MPA Chief Finance Services, HFPD Coordinator</p>	<p>RECOMMENDING APPROVAL:</p> <p>NOEL V. REYES, MD, FPPA, MMHA Medical Center Chief II</p>	<p>SHEET CONTENT:</p> <p>PROPOSED OPD BUILDING FLOOR PLAN</p>	<p>SHEET NO.</p> <p>4 / 13 A / 4 6 / 6</p>

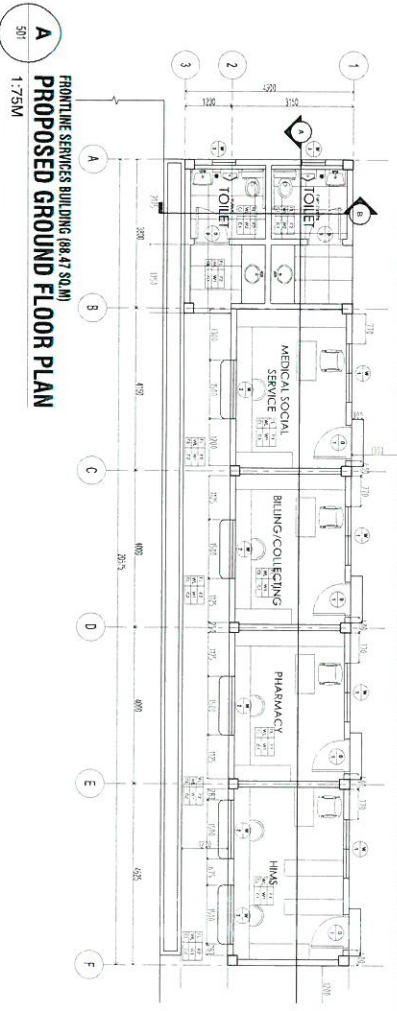

A
301
1:7.5M
FRONTLINE SERVICES BUILDING (68.47 SQ.M)
PROPOSED GROUND FLOOR PLAN

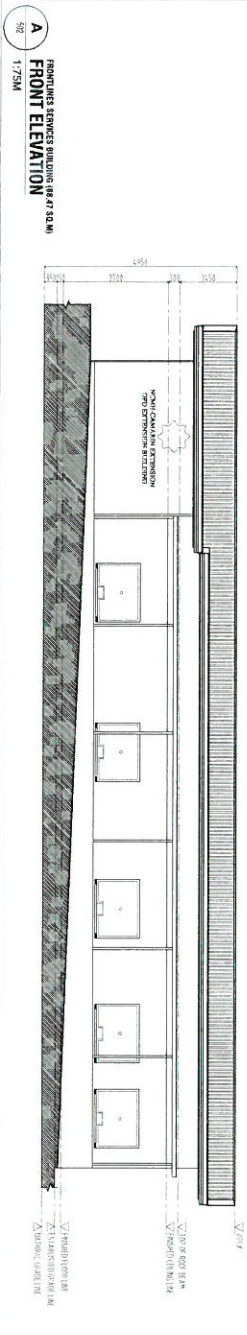

A
302
1:7.5M
FRONTLINE SERVICES BUILDING (68.47 SQ.M)
FRONT ELEVATION

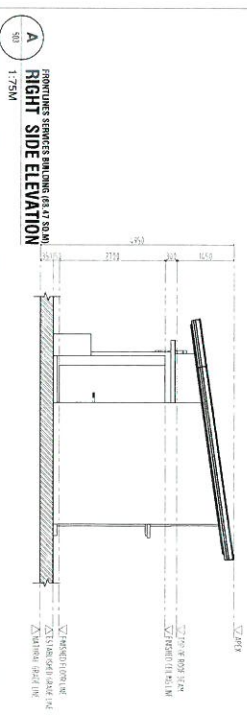

A
303
1:7.5M
FRONTLINE SERVICES BUILDING (68.47 SQ.M)
RIGHT SIDE ELEVATION

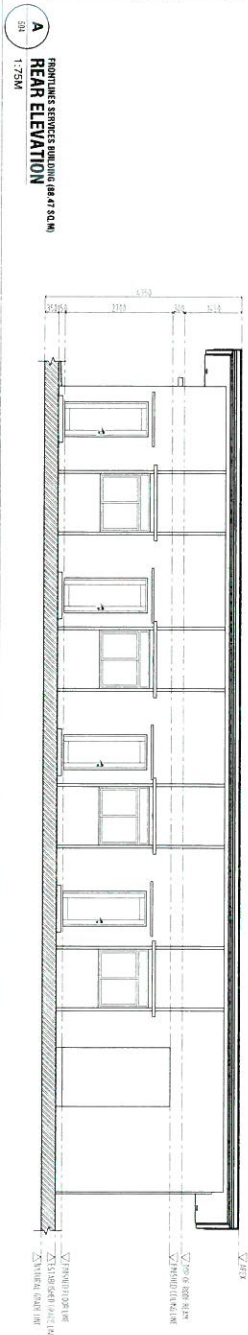

A
304
1:7.5M
FRONTLINE SERVICES BUILDING (68.47 SQ.M)
REAR ELEVATION

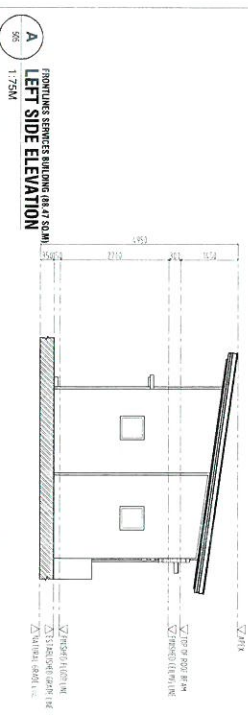

A
305
1:7.5M
FRONTLINE SERVICES BUILDING (68.47 SQ.M)
LEFT SIDE ELEVATION

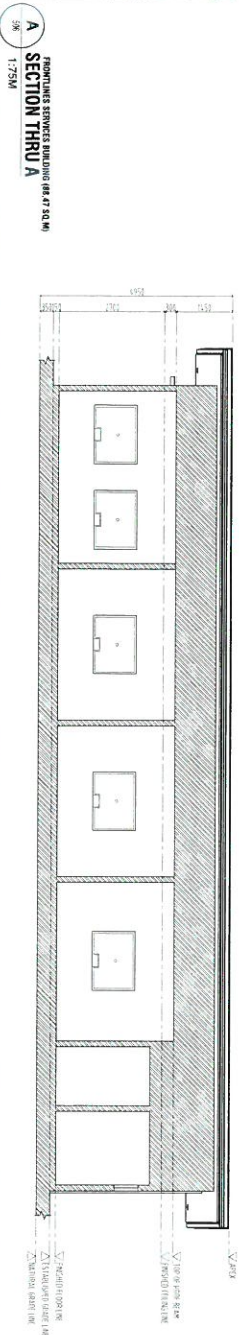

A
306
1:7.5M
FRONTLINE SERVICES BUILDING (68.47 SQ.M)
SECTION THRU A

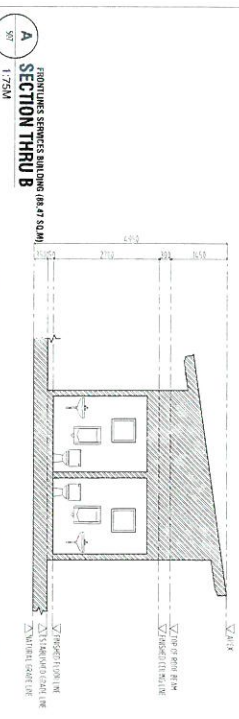

A
307
1:7.5M
FRONTLINE SERVICES BUILDING (68.47 SQ.M)
SECTION THRU B

	REPUBLIC OF THE PHILIPPINES Department Of Health National Center for Mental Health Nuave de Pabro Street, Barangay Maluay, Mandaluyong City	PROJECT TITLE/LOCATION: CONSTRUCTION OF OUTPATIENT DEPARTMENT & FRONTLINE SERVICES BUILDING AT NAMI-CAMARIN EXTENSION	PREPARED BY: EVELYN T. PURINO, CE, MMHA SAO, Chief, Planning & Development Section	REVIEWED: DIONICIO A. TOLENTINO, MPA Chief Finance Service, HPEP Coordinator	RECOMMENDING APPROVAL: NOEL V. REYES, MD, FPPA, MMHA Medical Center Chief II	SHEET NO. 
		SHEET CONTENT: PROPOSED FRONTLINE SERVICES BUILDING FLOORPLAN		SHEET NO.		



REPUBLIC OF THE PHILIPPINES
Department Of Health

CONSTRUCTION OF OUTPATIENT DEPARTMENT
& FRONTLINE SERVICES BUILDING AT
NCHI-CAMARIN EXTENSION

PREPARED BY:
EVELYN T. PURINO, CE, MMHA
SAO, Chief, Planning & Development Section

REVIEWED:
DIONICIO A. TOLENTINO, MPA
Chief Finance Service, HEPF Coordinator

RECOMMENDING APPROVAL:
NOEL V. REYES, MD, FPPA, MMHA
Medical Center Chief II

SCHEDULE OF DOOR & WINDOWS
DETAILED TOILET PLAN



DESIGNED PLAN
ONE-STOP SHOP PUBLIC & EMPLOYEES TOILET
A
1:30M

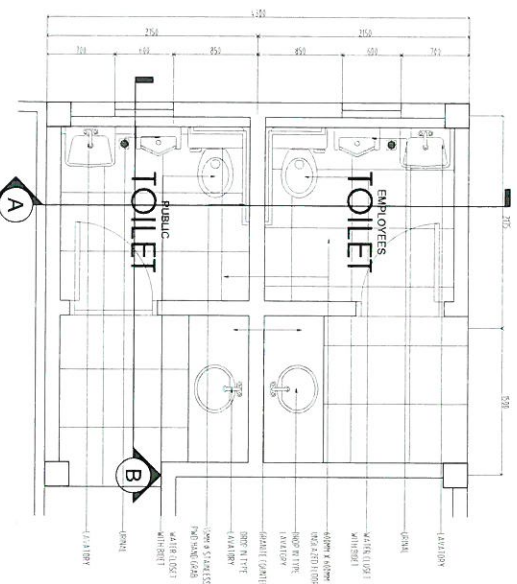

DETAILED PLAN
SECTION THRU A
A
1:30M

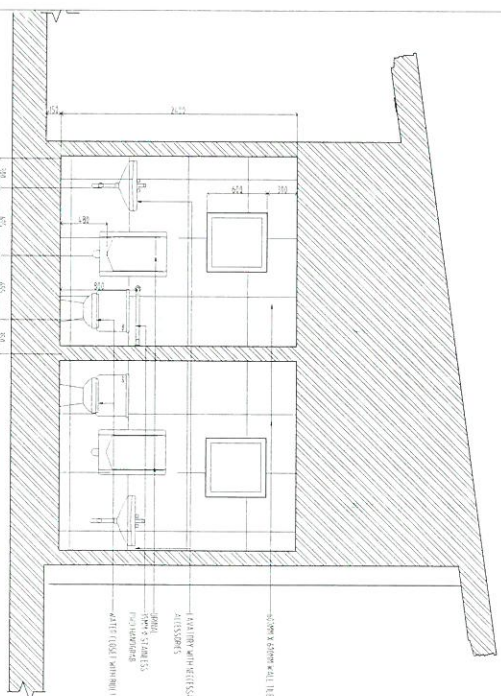

DETAILED PLAN
SECTION THRU B
A
1:30M

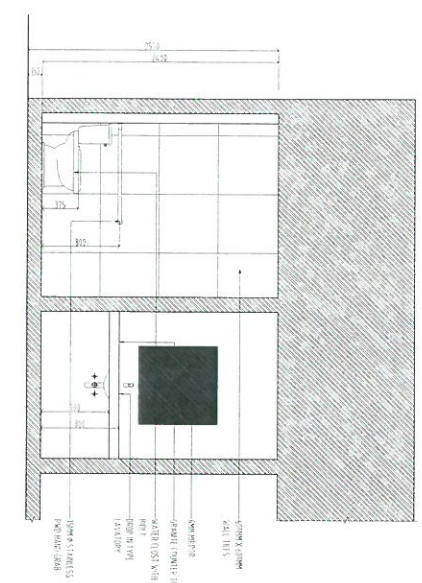

ONE-STOP SHOP
SCHEDULE OF DOOR & WINDOWS
A
1:30M

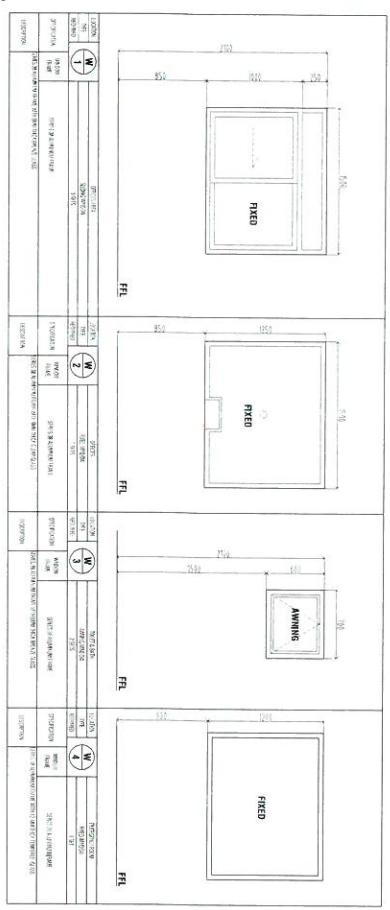
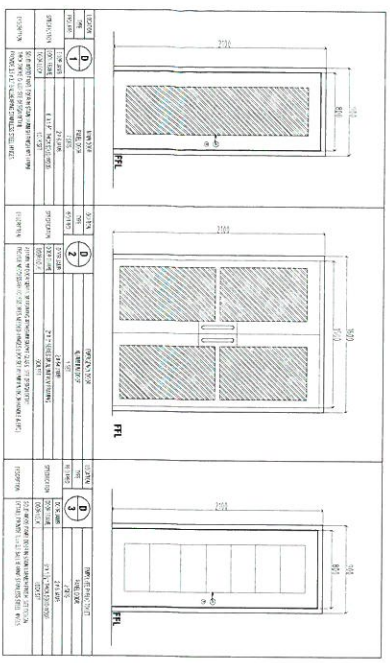



REPUBLIC OF THE PHILIPPINES
Department of Health

National Center for Mental Health

Nueva de Pebrero Street, Barangay Nauway, Mandaluyong City

PROJECT TITLE/LOCATION:
CONSTRUCTION OF OUTPATIENT DEPARTMENT
& FRONTLINE SERVICES BUILDING AT
NCMH-CAMARIN EXTENSION

PREPARED BY:

EVELYN T. PURINO, CE, MMHQA
SAO, Chief, Planning & Development Section

REVIEWED:

DIONICIO A. TOLENTINO, MPA
Chief Finance Service, HFP Coordinator

RECOMMENDING APPROVAL:

NOEL V. REYES, MD, FPPA, MMHQA
Medical Center Chief II

SHEET CONTENT:

PROPOSED LIGHTING LAY OUT
PROPOSED POWERLINE & TELEPHONE LINE LAY OUT

SHEET NO.

11 13
E 1
2

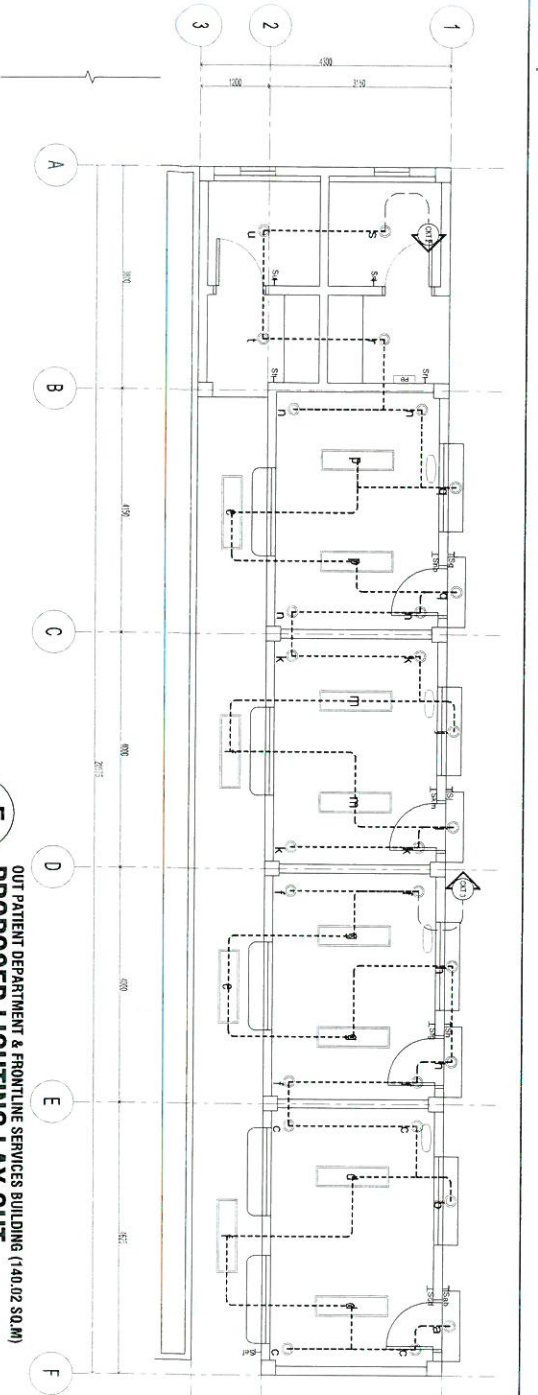

E
101
OUT PATIENT DEPARTMENT & FRONTLINE SERVICES BUILDING (140.02 SQ.M)
PROPOSED LIGHTING LAY OUT
1:50M

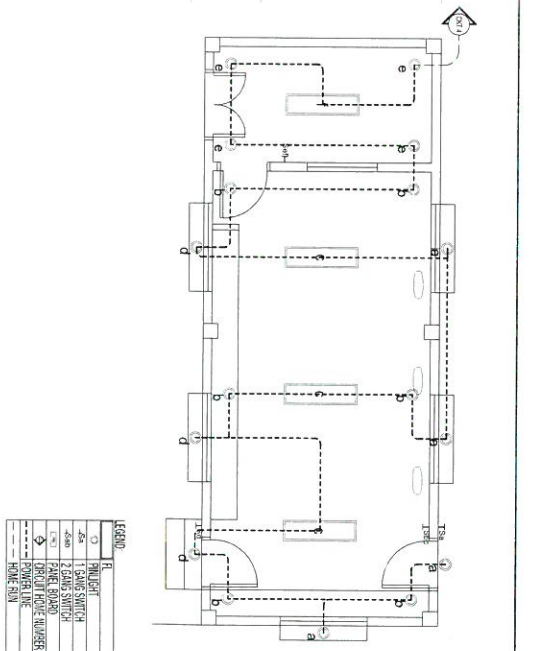

E
102
OUT PATIENT DEPARTMENT & FRONTLINE SERVICES BUILDING (140.02 SQ.M)
PROPOSED POWERLINE & TELEPHONE LINE LAY OUT
1:50M

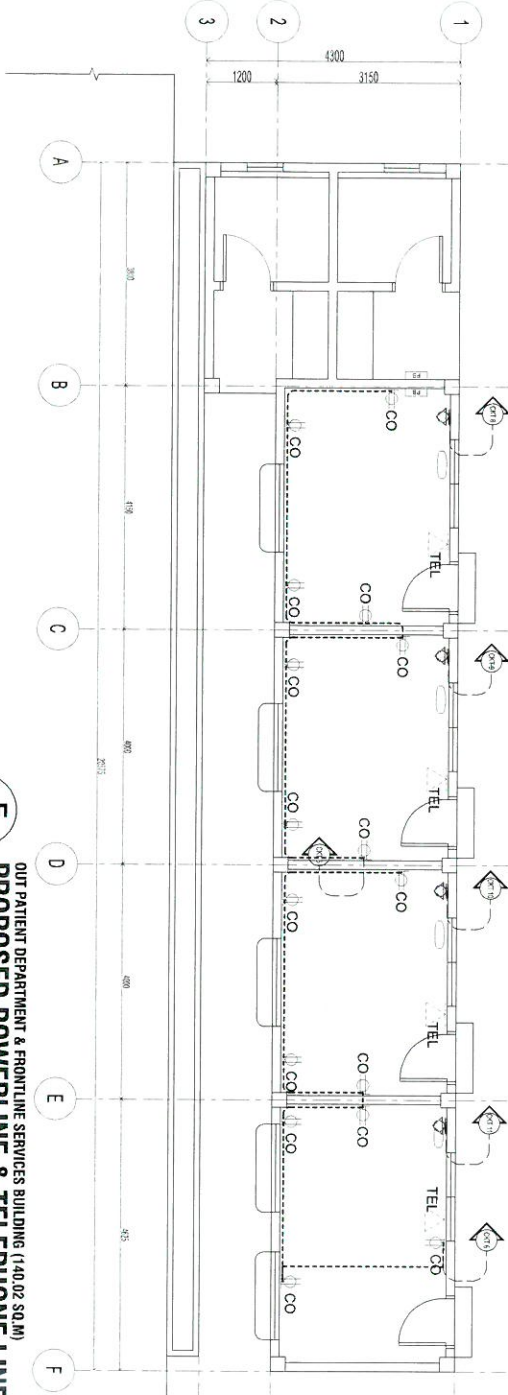

E
102
OUT PATIENT DEPARTMENT & FRONTLINE SERVICES BUILDING (140.02 SQ.M)
PROPOSED POWERLINE & TELEPHONE LINE LAY OUT
1:50M

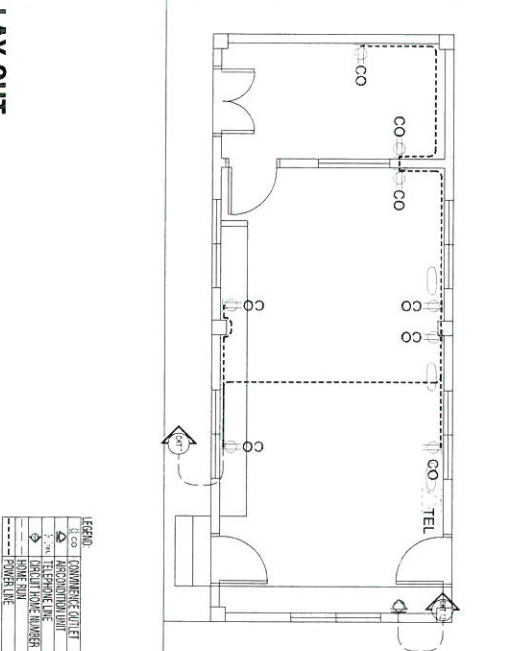

LEGEND	
CL	Ceiling Light
WL	Wall Light
TL	Table Light
PL	Power Line
TEL	Telephone Line
PL	Power Line

LOAD TABULATION & COMPUTATION

NO.	DESCRIPTION	NO. OF OUTLET	WATTS	VOLTAGE	AMPERES	CIRCUIT BREAKER/SP	SIZE OF WIRE	CONDUIT
1	MAIN							
2	LIGHTING OUTLET	22	2,200.00	230.00	9.57	15 A/ 30AF	2-3.5mm ² THHN	20 mm ² φ PIPE
3	LIGHTING OUTLET	18	1,800.00	230.00	7.83	15 A/ 30AF	2-3.5mm ² THHN	20 mm ² φ PIPE
4	LIGHTING OUTLET	21	2,100.00	230.00	9.13	15 A/ 30AF	2-3.5mm ² THHN	20 mm ² φ PIPE
5	CONVENIENCE OUTLET	8	1,440.00	230.00	6.26	30 A/ 50AF	2-3.5mm ² THHN	20 mm ² φ PIPE
6	CONVENIENCE OUTLET	8	1,440.00	230.00	6.26	30 A/ 50AF	2-3.5mm ² THHN	20 mm ² φ PIPE
7	CONVENIENCE OUTLET	8	1,440.00	230.00	6.26	30 A/ 50AF	2-3.5mm ² THHN	20 mm ² φ PIPE
8	AIRCCONDITION UNIT	1	1,865.00	230.00	8.11	30 A/ 50AF	2-5.5mm ² THHN	25 mm ² φ PIPE
9	AIRCCONDITION UNIT	1	1,865.00	230.00	8.11	30 A/ 50AF	2-5.5mm ² THHN	25 mm ² φ PIPE
10	AIRCCONDITION UNIT	1	1,865.00	230.00	8.11	30 A/ 50AF	2-5.5mm ² THHN	25 mm ² φ PIPE
11	AIRCCONDITION UNIT	1	1,865.00	230.00	8.11	30 A/ 50AF	2-5.5mm ² THHN	25 mm ² φ PIPE
12	AIRCCONDITION UNIT	1	1,865.00	230.00	8.11	30 A/ 50AF	2-5.5mm ² THHN	25 mm ² φ PIPE
13	AIRCCONDITION UNIT	1	1,865.00	230.00	8.11	30 A/ 50AF	2-5.5mm ² THHN	25 mm ² φ PIPE
14	SPARE							
15	SPARE							
16	SPARE							
TOTAL :			93,96	AMP				

USE: 2P, 150 A/ 225AF CIRCUIT BREAKER
 2-50mm² THHN STRANDED WIRE
 1-22mm² THHN (WHITE) STRANDED WIRE (GROUNDING)
 1-40mm φ CONDUIT PIPE

ONE STOP SHOP
E
 201
 N.T.S.
LOAD TABULATION & COMPUTATION

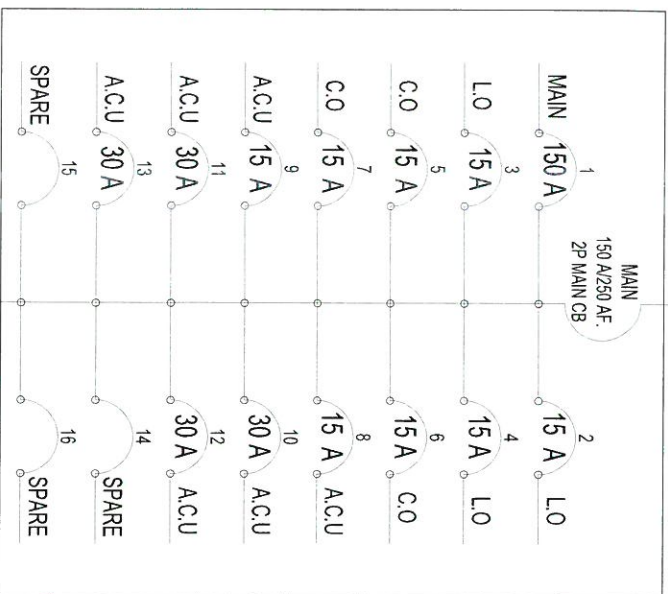

USE: 2P, 150A/250AF CIRCUIT BREAKER
 2-50mm² THHN STRANDED WIRE
 1-22mm² THHN STRANDED WIRE (GROUNDING)
 1-40mm φ PVC CONDUIT PIPE

PANEL BOARD
E
 202
 N.T.S.
SINGLE LINE DIAGRAM

 REPUBLIC OF THE PHILIPPINES Department Of Health	National Center for Mental Health Nueva de Pebrero Street, Barangay Mauway, Mandaluyong City
CONSTRUCTION OF OUTPATIENT DEPARTMENT & FRONTLINE SERVICES BUILDING AT NCMH-CAMARIN EXTENSION	PROJECT TITLE /LOCATION:
PREPARED BY: EVELYN T. PURINO, CE, MMHQA SAO, Chief, Planning & Development Section	REVIEWED: DIONICIO A. TOLENTINO, MPA Chief Finance Service, HPEP Coordinator
RECOMMENDING APPROVAL: NOEL V. REYES, MD, FPPA, MMHQA Medical Center Chief II	SHEET NO. 12 / 13 E / 2



REPUBLIC OF THE PHILIPPINES
Department of Health

National Center for Mental Health

Nueva de Pabro Street, Baranggay Maunay, Mandaluyong City

PROJECT TITLE/LOCATION:
CONSTRUCTION OF OUTPATIENT DEPARTMENT
& FRONTLINE SERVICES BUILDING AT
NOMH-CAMARIN EXTENSION

PREPARED BY:

EVELYN T. PURINO, CE, MMHCA
SAO, Chief Planning & Development Section

REVIEWED:

DIONICIO A. TOLENTINO, MPA
Chief Finance Service, HPEP Coordinator

RECOMMENDING APPROVAL:

NOEL V. REYES, MD, FPPA, MMHCA
Medical Center Chief II

SHEET CONTENT:

PROPOSED WATERLINE LAY OUT
PROPOSED SEWERLINE LAY OUT

SHEET NO.

13
P
1

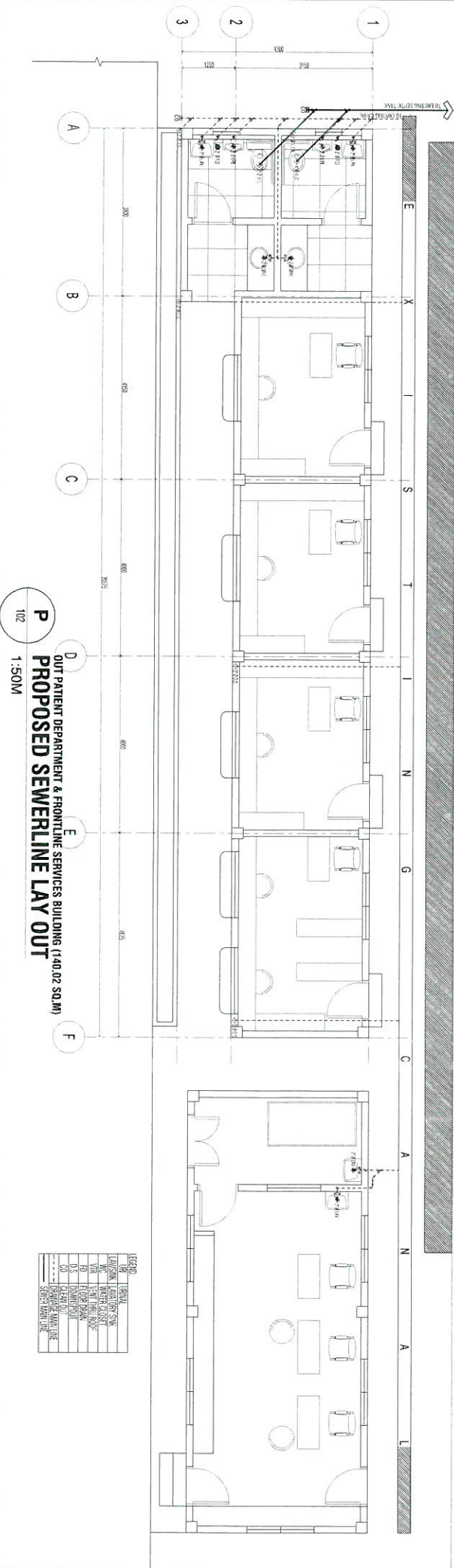
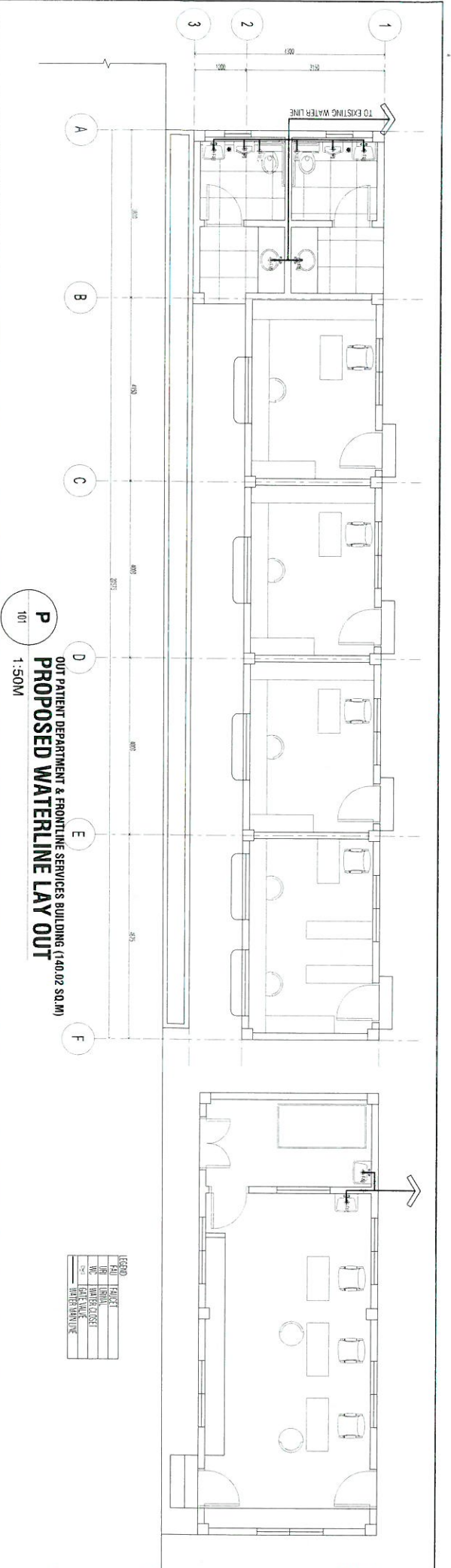

GENERAL

- GENERAL NOTES AND TYPICAL STRUCTURAL DETAILS SHALL APPLY TO ALL DRAWINGS.
- FEELINGS OF RESPONSIBILITY OR NOTICE SHALL APPLY TO ALL DRAWINGS THROUGHOUT FOR SIMILAR CONDITIONS. MODIFY TYPICAL DETAILS AS REQUIRED TO MEET SPECIAL CONDITIONS.
- THE CONTRACTORS SHALL EXAMINE THE DRAWINGS AND SHALL NOTIFY THE ARCHITECT IMMEDIATELY OF ANY DISCREPANCIES HE MAY FIND BEFORE PROCEEDING TO THE WORK.
- IT SHALL BE THE CONTRACTOR'S RESPONSIBILITY TO PROVIDE ADEQUATE SHORING AND BRACING FOR THE STRUCTURE FOR ALL LOADS THAT MAY BE IMPOSED DURING CONSTRUCTION.
- ALL MATERIALS AND WORKMANSHIP SHALL CONFORM TO THE LATEST APPLICABLE STANDARD OR SPECIFICATION. ALL WORKS SHALL CONFORM WITH THE BEST PRACTICES AND METHODS IN THE INDUSTRY THAT ARE SUBJECT TO INSPECTION AND TESTING BY THE ENGINEER/ARCHITECT.
- EXAMINATION AND TESTING BY THE ENGINEER/ARCHITECT SHALL BE THE CONTRACTOR'S RESPONSIBILITY. THE CONTRACTOR SHALL FOLLOW TYPICAL DETAILS AS SHOWN IN THESE DRAWINGS.
- THE CONTRACTOR WILL BE RESPONSIBLE FOR THE COORDINATION OF WORK AMONG VARIOUS TRADES AS NECESSARY TO AVOID CONFLICTS AND TO ENSURE THE INSTALLATION OF ALL WORKS WITHIN AVAILABLE SPACE.
- DO NOT SCALE DRAWINGS OR CALLED OUT DIMENSIONS. STANDARD CODE REQUIREMENTS SHALL GOVERN OVER UNSCALED DRAWINGS.
- SPECIAL NOTES AND DIMENSIONS INDICATED ON THE STRUCTURAL DRAWING SHALL BE COORDINATED WITH THE ARCHITECTURAL DRAWINGS, ARCHITECTURAL STOREYS SHALL BE USED TO DETERMINE DETAIL CONGRUITY, ELEVATIONS, OPENINGS, JOINTS, STAGES, ETC.
- 11.1 MODIFICATION OF SECTION AND SIZE OF STRUCTURAL MEMBERS SHALL NOT BE PERMITTED WITHOUT THE WRITTEN APPROVAL OF THE ENGINEER/ARCHITECT.
- 11.2 CONTRACTOR TO PROVIDE REINBAR/ALTERNATIVE TENSILE STRENGTHS. THESE TESTINGS SHALL BE CONDUCTED BY ACCREDITED AGENCY.
- 11.3 IN CASE OF STRUCTURAL MEMBERS SPECIFIED ARE NOT AVAILABLE, SUBMIT TO CLIENT ENGINEER AVAILABLE LIST OF MEMBERS FOR APPROVAL BEFORE PURCHASING.

- DESIGN CRITERIA
- LOADS
- 1.1 DEAD LOADS
 - a. UNIT WEIGHT OF CONCRETE: 24kN/m³
 - b. UNIT WEIGHT OF SOIL AND FILLING: 18kN/m³
 - c. FINISH FLOOR SLAB: 0.375kN/m²
 - d. FINISH CEILING: 0.15kN/m²
 - e. FINISH PARTITION WALL: 1.5kN/m
 - f. FINISH CEILING: 0.25kN/m
 - g. FINISH PARTITION WALL: 1.5kN/m
 - h. FINISH CEILING: 0.25kN/m
 - i. FINISH PARTITION WALL: 1.5kN/m
 - j. FINISH CEILING: 0.25kN/m
 - k. FINISH PARTITION WALL: 1.5kN/m
 - l. FINISH CEILING: 0.25kN/m
- 1.2 LIVE LOADS: 1.0kN/m²
- 1.3 WIND LOAD: 4.0kN/m²
- 1.4 SEISMIC LOADS: 0.40
- 1.5 SEISMIC ZONE FACTOR: 0.40
- 1.6 IMPACT FACTOR: 1.00
- 1.7 SITE COEFFICIENT: 1.00
- 1.8 No. of stories: 4
- 1.9 No. of stories: 4
- 1.10 No. of stories: 4
- 1.11 No. of stories: 4
- 1.12 No. of stories: 4
- 1.13 No. of stories: 4

- REINFORCING STEEL
 - a. REINFORCING STEEL SHALL CONFORM TO LATEST EDITIONS OF ASTM A615 GRADE 60 (F60200) AND ASTM A615 GRADE 40 (F40200). FOR 12MM DIA. BARS AND SMALLER WITH MINIMUM YIELD STRENGTH $f_y = 276MPa$ (4000 PSI).
 - b. ALL REINFORCING BARS SHALL BE DEFENDED BARS UNLESS OTHERWISE SPECIFIED IN THE DRAWINGS.
 - c. ALL REINFORCING BARS SHALL BE CLEAN OR RUST, GREASE OR OTHER MATERIALS LIKELY TO AFFECT BONDING. BARS SHALL ACCURATELY AND SECURELY PLACED BEFORE POURING OF CONCRETE OR APPLYING OF MORTAR OR GROUT.
 - d. REINFORCING BARS SHALL BE CLEAN OR RUST, GREASE OR OTHER MATERIALS LIKELY TO AFFECT BONDING. BARS SHALL ACCURATELY AND SECURELY PLACED BEFORE POURING OF CONCRETE OR APPLYING OF MORTAR OR GROUT.
- STRUCTURAL STEEL BOLTS/WELDS
 - a. MATERIAL: ASTM A36
 - b. BOLTS: ASTM A325
 - c. WELDS: AWS D11.1 - E70XX SERIES
- SETTING OUT
 - a. THE SETTING OUT AND ELEVATIONS OF THE DIFFERENT COMPONENTS OF THE STRUCTURE SHALL BE APPROVED BY THE ARCHITECT IMMEDIATELY BEFORE COMMENCING WORK.
 - b. THE SETTING OUT AND ELEVATIONS OF THE DIFFERENT COMPONENTS OF THE STRUCTURE SHALL BE APPROVED BY THE ARCHITECT IMMEDIATELY BEFORE COMMENCING WORK.
- REINFORCED CONCRETE
 - a. CONCRETE MIX AND PLACING
 - b. REGION OF CONCRETE SHALL MEET THE DESIGN CONCRETE STRENGTH EVEN UNDER ITEM 1 OF MATERIALS.
 - c. CONCRETE SHALL BE PLACED AND CURED IN ACCORDANCE WITH THE SPECIFICATIONS.
 - d. CONCRETE SHALL BE PLACED AND CURED IN ACCORDANCE WITH THE SPECIFICATIONS.
 - e. CONCRETE SHALL BE PLACED AND CURED IN ACCORDANCE WITH THE SPECIFICATIONS.
 - f. CONCRETE SHALL BE PLACED AND CURED IN ACCORDANCE WITH THE SPECIFICATIONS.
 - g. CONCRETE SHALL BE PLACED AND CURED IN ACCORDANCE WITH THE SPECIFICATIONS.
 - h. CONCRETE SHALL BE PLACED AND CURED IN ACCORDANCE WITH THE SPECIFICATIONS.
 - i. CONCRETE SHALL BE PLACED AND CURED IN ACCORDANCE WITH THE SPECIFICATIONS.
 - j. CONCRETE SHALL BE PLACED AND CURED IN ACCORDANCE WITH THE SPECIFICATIONS.
 - k. CONCRETE SHALL BE PLACED AND CURED IN ACCORDANCE WITH THE SPECIFICATIONS.
 - l. CONCRETE SHALL BE PLACED AND CURED IN ACCORDANCE WITH THE SPECIFICATIONS.
 - m. CONCRETE SHALL BE PLACED AND CURED IN ACCORDANCE WITH THE SPECIFICATIONS.
 - n. CONCRETE SHALL BE PLACED AND CURED IN ACCORDANCE WITH THE SPECIFICATIONS.
 - o. CONCRETE SHALL BE PLACED AND CURED IN ACCORDANCE WITH THE SPECIFICATIONS.
 - p. CONCRETE SHALL BE PLACED AND CURED IN ACCORDANCE WITH THE SPECIFICATIONS.
 - q. CONCRETE SHALL BE PLACED AND CURED IN ACCORDANCE WITH THE SPECIFICATIONS.
 - r. CONCRETE SHALL BE PLACED AND CURED IN ACCORDANCE WITH THE SPECIFICATIONS.
 - s. CONCRETE SHALL BE PLACED AND CURED IN ACCORDANCE WITH THE SPECIFICATIONS.
 - t. CONCRETE SHALL BE PLACED AND CURED IN ACCORDANCE WITH THE SPECIFICATIONS.
 - u. CONCRETE SHALL BE PLACED AND CURED IN ACCORDANCE WITH THE SPECIFICATIONS.
 - v. CONCRETE SHALL BE PLACED AND CURED IN ACCORDANCE WITH THE SPECIFICATIONS.
 - w. CONCRETE SHALL BE PLACED AND CURED IN ACCORDANCE WITH THE SPECIFICATIONS.
 - x. CONCRETE SHALL BE PLACED AND CURED IN ACCORDANCE WITH THE SPECIFICATIONS.
 - y. CONCRETE SHALL BE PLACED AND CURED IN ACCORDANCE WITH THE SPECIFICATIONS.
 - z. CONCRETE SHALL BE PLACED AND CURED IN ACCORDANCE WITH THE SPECIFICATIONS.

GENERAL STRUCTURAL NOTES

USE 1997 STRUCTURAL ENGINEERING DESIGN PROVISION
STRUCTURAL DESIGN DATA AND SPECIFICATIONS ASB CANADA 6th EDITION.

MATERIALS

- CONCRETE
- UNLESS INDICATED OTHERWISE ON PLANS, THE CONCRETE CLASS AND STRENGTH SHALL BE AS FOLLOWS:

STRUCTURAL ELEMENTS	CLASS	28-DAY CYLINDER STRENGTH (MPa/GPa)	MAX. SLUMP (mm/in)
SLAB, STAIR, CURBS AND SLAB ON GRADE	40	20.7 (3000PSI)	75 (3")
CAST-IN-PLACE GIRDERS, BEAMS, COLUMNS AND COLUMNS	40	27.6 (4000PSI)	100 (4")
OTHER STRUCTURAL ELEMENTS	40	20.7 (3000PSI)	100 (4")
NON-STRUCTURAL MEMBERS	20	13.8 (2000PSI)	75 (3")

COMPONENT	MINIMUM COVER
RC BEAMS	60mm FOR EVERY 4.50m SPAN
RC SLABS	30mm FOR EVERY 3.00m SHORTER SPAN
CANTILEVER RC BEAMS	180mm FOR EVERY 4.50m SPAN

REINFORCING STEEL	MINIMUM COVER
RC BEAMS	60mm FOR EVERY 4.50m SPAN
RC SLABS	30mm FOR EVERY 3.00m SHORTER SPAN
CANTILEVER RC BEAMS	180mm FOR EVERY 4.50m SPAN

ITEMS	AGREEMENT SIZE
COLUMNS	25mm (1")
SLAB, BEAMS, COLUMNS, OTHERS	19mm (3/4")

ITEMS	AGREEMENT SIZE
COLUMNS	25mm (1")
SLAB, BEAMS, COLUMNS, OTHERS	19mm (3/4")

ITEMS	AGREEMENT SIZE
COLUMNS	25mm (1")
SLAB, BEAMS, COLUMNS, OTHERS	19mm (3/4")

- REINFORCED CONCRETE
 - a. CONCRETE SHALL BE PLACED BY A FORMING OF CONCRETE CAST VERTICALLY WITH 150mm THICK AND NOT LESS THAN 1.5 TIMES THE MAXIMUM SIZE OF AGGREGATE. FORMS MUST BE APPROVED BY THE ARCHITECT IMMEDIATELY BEFORE COMMENCING WORK.
 - b. CONCRETE SHALL BE PLACED BY A FORMING OF CONCRETE CAST VERTICALLY WITH 150mm THICK AND NOT LESS THAN 1.5 TIMES THE MAXIMUM SIZE OF AGGREGATE. FORMS MUST BE APPROVED BY THE ARCHITECT IMMEDIATELY BEFORE COMMENCING WORK.
 - c. CONCRETE SHALL BE PLACED BY A FORMING OF CONCRETE CAST VERTICALLY WITH 150mm THICK AND NOT LESS THAN 1.5 TIMES THE MAXIMUM SIZE OF AGGREGATE. FORMS MUST BE APPROVED BY THE ARCHITECT IMMEDIATELY BEFORE COMMENCING WORK.
 - d. CONCRETE SHALL BE PLACED BY A FORMING OF CONCRETE CAST VERTICALLY WITH 150mm THICK AND NOT LESS THAN 1.5 TIMES THE MAXIMUM SIZE OF AGGREGATE. FORMS MUST BE APPROVED BY THE ARCHITECT IMMEDIATELY BEFORE COMMENCING WORK.
 - e. CONCRETE SHALL BE PLACED BY A FORMING OF CONCRETE CAST VERTICALLY WITH 150mm THICK AND NOT LESS THAN 1.5 TIMES THE MAXIMUM SIZE OF AGGREGATE. FORMS MUST BE APPROVED BY THE ARCHITECT IMMEDIATELY BEFORE COMMENCING WORK.
 - f. CONCRETE SHALL BE PLACED BY A FORMING OF CONCRETE CAST VERTICALLY WITH 150mm THICK AND NOT LESS THAN 1.5 TIMES THE MAXIMUM SIZE OF AGGREGATE. FORMS MUST BE APPROVED BY THE ARCHITECT IMMEDIATELY BEFORE COMMENCING WORK.
 - g. CONCRETE SHALL BE PLACED BY A FORMING OF CONCRETE CAST VERTICALLY WITH 150mm THICK AND NOT LESS THAN 1.5 TIMES THE MAXIMUM SIZE OF AGGREGATE. FORMS MUST BE APPROVED BY THE ARCHITECT IMMEDIATELY BEFORE COMMENCING WORK.
 - h. CONCRETE SHALL BE PLACED BY A FORMING OF CONCRETE CAST VERTICALLY WITH 150mm THICK AND NOT LESS THAN 1.5 TIMES THE MAXIMUM SIZE OF AGGREGATE. FORMS MUST BE APPROVED BY THE ARCHITECT IMMEDIATELY BEFORE COMMENCING WORK.
 - i. CONCRETE SHALL BE PLACED BY A FORMING OF CONCRETE CAST VERTICALLY WITH 150mm THICK AND NOT LESS THAN 1.5 TIMES THE MAXIMUM SIZE OF AGGREGATE. FORMS MUST BE APPROVED BY THE ARCHITECT IMMEDIATELY BEFORE COMMENCING WORK.
 - j. CONCRETE SHALL BE PLACED BY A FORMING OF CONCRETE CAST VERTICALLY WITH 150mm THICK AND NOT LESS THAN 1.5 TIMES THE MAXIMUM SIZE OF AGGREGATE. FORMS MUST BE APPROVED BY THE ARCHITECT IMMEDIATELY BEFORE COMMENCING WORK.
 - k. CONCRETE SHALL BE PLACED BY A FORMING OF CONCRETE CAST VERTICALLY WITH 150mm THICK AND NOT LESS THAN 1.5 TIMES THE MAXIMUM SIZE OF AGGREGATE. FORMS MUST BE APPROVED BY THE ARCHITECT IMMEDIATELY BEFORE COMMENCING WORK.
 - l. CONCRETE SHALL BE PLACED BY A FORMING OF CONCRETE CAST VERTICALLY WITH 150mm THICK AND NOT LESS THAN 1.5 TIMES THE MAXIMUM SIZE OF AGGREGATE. FORMS MUST BE APPROVED BY THE ARCHITECT IMMEDIATELY BEFORE COMMENCING WORK.
 - m. CONCRETE SHALL BE PLACED BY A FORMING OF CONCRETE CAST VERTICALLY WITH 150mm THICK AND NOT LESS THAN 1.5 TIMES THE MAXIMUM SIZE OF AGGREGATE. FORMS MUST BE APPROVED BY THE ARCHITECT IMMEDIATELY BEFORE COMMENCING WORK.
 - n. CONCRETE SHALL BE PLACED BY A FORMING OF CONCRETE CAST VERTICALLY WITH 150mm THICK AND NOT LESS THAN 1.5 TIMES THE MAXIMUM SIZE OF AGGREGATE. FORMS MUST BE APPROVED BY THE ARCHITECT IMMEDIATELY BEFORE COMMENCING WORK.
 - o. CONCRETE SHALL BE PLACED BY A FORMING OF CONCRETE CAST VERTICALLY WITH 150mm THICK AND NOT LESS THAN 1.5 TIMES THE MAXIMUM SIZE OF AGGREGATE. FORMS MUST BE APPROVED BY THE ARCHITECT IMMEDIATELY BEFORE COMMENCING WORK.
 - p. CONCRETE SHALL BE PLACED BY A FORMING OF CONCRETE CAST VERTICALLY WITH 150mm THICK AND NOT LESS THAN 1.5 TIMES THE MAXIMUM SIZE OF AGGREGATE. FORMS MUST BE APPROVED BY THE ARCHITECT IMMEDIATELY BEFORE COMMENCING WORK.
 - q. CONCRETE SHALL BE PLACED BY A FORMING OF CONCRETE CAST VERTICALLY WITH 150mm THICK AND NOT LESS THAN 1.5 TIMES THE MAXIMUM SIZE OF AGGREGATE. FORMS MUST BE APPROVED BY THE ARCHITECT IMMEDIATELY BEFORE COMMENCING WORK.
 - r. CONCRETE SHALL BE PLACED BY A FORMING OF CONCRETE CAST VERTICALLY WITH 150mm THICK AND NOT LESS THAN 1.5 TIMES THE MAXIMUM SIZE OF AGGREGATE. FORMS MUST BE APPROVED BY THE ARCHITECT IMMEDIATELY BEFORE COMMENCING WORK.
 - s. CONCRETE SHALL BE PLACED BY A FORMING OF CONCRETE CAST VERTICALLY WITH 150mm THICK AND NOT LESS THAN 1.5 TIMES THE MAXIMUM SIZE OF AGGREGATE. FORMS MUST BE APPROVED BY THE ARCHITECT IMMEDIATELY BEFORE COMMENCING WORK.
 - t. CONCRETE SHALL BE PLACED BY A FORMING OF CONCRETE CAST VERTICALLY WITH 150mm THICK AND NOT LESS THAN 1.5 TIMES THE MAXIMUM SIZE OF AGGREGATE. FORMS MUST BE APPROVED BY THE ARCHITECT IMMEDIATELY BEFORE COMMENCING WORK.
 - u. CONCRETE SHALL BE PLACED BY A FORMING OF CONCRETE CAST VERTICALLY WITH 150mm THICK AND NOT LESS THAN 1.5 TIMES THE MAXIMUM SIZE OF AGGREGATE. FORMS MUST BE APPROVED BY THE ARCHITECT IMMEDIATELY BEFORE COMMENCING WORK.
 - v. CONCRETE SHALL BE PLACED BY A FORMING OF CONCRETE CAST VERTICALLY WITH 150mm THICK AND NOT LESS THAN 1.5 TIMES THE MAXIMUM SIZE OF AGGREGATE. FORMS MUST BE APPROVED BY THE ARCHITECT IMMEDIATELY BEFORE COMMENCING WORK.
 - w. CONCRETE SHALL BE PLACED BY A FORMING OF CONCRETE CAST VERTICALLY WITH 150mm THICK AND NOT LESS THAN 1.5 TIMES THE MAXIMUM SIZE OF AGGREGATE. FORMS MUST BE APPROVED BY THE ARCHITECT IMMEDIATELY BEFORE COMMENCING WORK.
 - x. CONCRETE SHALL BE PLACED BY A FORMING OF CONCRETE CAST VERTICALLY WITH 150mm THICK AND NOT LESS THAN 1.5 TIMES THE MAXIMUM SIZE OF AGGREGATE. FORMS MUST BE APPROVED BY THE ARCHITECT IMMEDIATELY BEFORE COMMENCING WORK.
 - y. CONCRETE SHALL BE PLACED BY A FORMING OF CONCRETE CAST VERTICALLY WITH 150mm THICK AND NOT LESS THAN 1.5 TIMES THE MAXIMUM SIZE OF AGGREGATE. FORMS MUST BE APPROVED BY THE ARCHITECT IMMEDIATELY BEFORE COMMENCING WORK.
 - z. CONCRETE SHALL BE PLACED BY A FORMING OF CONCRETE CAST VERTICALLY WITH 150mm THICK AND NOT LESS THAN 1.5 TIMES THE MAXIMUM SIZE OF AGGREGATE. FORMS MUST BE APPROVED BY THE ARCHITECT IMMEDIATELY BEFORE COMMENCING WORK.
- REINFORCED CONCRETE
 - a. CONCRETE SHALL BE PLACED BY A FORMING OF CONCRETE CAST VERTICALLY WITH 150mm THICK AND NOT LESS THAN 1.5 TIMES THE MAXIMUM SIZE OF AGGREGATE. FORMS MUST BE APPROVED BY THE ARCHITECT IMMEDIATELY BEFORE COMMENCING WORK.
 - b. CONCRETE SHALL BE PLACED BY A FORMING OF CONCRETE CAST VERTICALLY WITH 150mm THICK AND NOT LESS THAN 1.5 TIMES THE MAXIMUM SIZE OF AGGREGATE. FORMS MUST BE APPROVED BY THE ARCHITECT IMMEDIATELY BEFORE COMMENCING WORK.
 - c. CONCRETE SHALL BE PLACED BY A FORMING OF CONCRETE CAST VERTICALLY WITH 150mm THICK AND NOT LESS THAN 1.5 TIMES THE MAXIMUM SIZE OF AGGREGATE. FORMS MUST BE APPROVED BY THE ARCHITECT IMMEDIATELY BEFORE COMMENCING WORK.
 - d. CONCRETE SHALL BE PLACED BY A FORMING OF CONCRETE CAST VERTICALLY WITH 150mm THICK AND NOT LESS THAN 1.5 TIMES THE MAXIMUM SIZE OF AGGREGATE. FORMS MUST BE APPROVED BY THE ARCHITECT IMMEDIATELY BEFORE COMMENCING WORK.
 - e. CONCRETE SHALL BE PLACED BY A FORMING OF CONCRETE CAST VERTICALLY WITH 150mm THICK AND NOT LESS THAN 1.5 TIMES THE MAXIMUM SIZE OF AGGREGATE. FORMS MUST BE APPROVED BY THE ARCHITECT IMMEDIATELY BEFORE COMMENCING WORK.
 - f. CONCRETE SHALL BE PLACED BY A FORMING OF CONCRETE CAST VERTICALLY WITH 150mm THICK AND NOT LESS THAN 1.5 TIMES THE MAXIMUM SIZE OF AGGREGATE. FORMS MUST BE APPROVED BY THE ARCHITECT IMMEDIATELY BEFORE COMMENCING WORK.
 - g. CONCRETE SHALL BE PLACED BY A FORMING OF CONCRETE CAST VERTICALLY WITH 150mm THICK AND NOT LESS THAN 1.5 TIMES THE MAXIMUM SIZE OF AGGREGATE. FORMS MUST BE APPROVED BY THE ARCHITECT IMMEDIATELY BEFORE COMMENCING WORK.
 - h. CONCRETE SHALL BE PLACED BY A FORMING OF CONCRETE CAST VERTICALLY WITH 150mm THICK AND NOT LESS THAN 1.5 TIMES THE MAXIMUM SIZE OF AGGREGATE. FORMS MUST BE APPROVED BY THE ARCHITECT IMMEDIATELY BEFORE COMMENCING WORK.
 - i. CONCRETE SHALL BE PLACED BY A FORMING OF CONCRETE CAST VERTICALLY WITH 150mm THICK AND NOT LESS THAN 1.5 TIMES THE MAXIMUM SIZE OF AGGREGATE. FORMS MUST BE APPROVED BY THE ARCHITECT IMMEDIATELY BEFORE COMMENCING WORK.
 - j. CONCRETE SHALL BE PLACED BY A FORMING OF CONCRETE CAST VERTICALLY WITH 150mm THICK AND NOT LESS THAN 1.5 TIMES THE MAXIMUM SIZE OF AGGREGATE. FORMS MUST BE APPROVED BY THE ARCHITECT IMMEDIATELY BEFORE COMMENCING WORK.
 - k. CONCRETE SHALL BE PLACED BY A FORMING OF CONCRETE CAST VERTICALLY WITH 150mm THICK AND NOT LESS THAN 1.5 TIMES THE MAXIMUM SIZE OF AGGREGATE. FORMS MUST BE APPROVED BY THE ARCHITECT IMMEDIATELY BEFORE COMMENCING WORK.
 - l. CONCRETE SHALL BE PLACED BY A FORMING OF CONCRETE CAST VERTICALLY WITH 150mm THICK AND NOT LESS THAN 1.5 TIMES THE MAXIMUM SIZE OF AGGREGATE. FORMS MUST BE APPROVED BY THE ARCHITECT IMMEDIATELY BEFORE COMMENCING WORK.
 - m. CONCRETE SHALL BE PLACED BY A FORMING OF CONCRETE CAST VERTICALLY WITH 150mm THICK AND NOT LESS THAN 1.5 TIMES THE MAXIMUM SIZE OF AGGREGATE. FORMS MUST BE APPROVED BY THE ARCHITECT IMMEDIATELY BEFORE COMMENCING WORK.
 - n. CONCRETE SHALL BE PLACED BY A FORMING OF CONCRETE CAST VERTICALLY WITH 150mm THICK AND NOT LESS THAN 1.5 TIMES THE MAXIMUM SIZE OF AGGREGATE. FORMS MUST BE APPROVED BY THE ARCHITECT IMMEDIATELY BEFORE COMMENCING WORK.
 - o. CONCRETE SHALL BE PLACED BY A FORMING OF CONCRETE CAST VERTICALLY WITH 150mm THICK AND NOT LESS THAN 1.5 TIMES THE MAXIMUM SIZE OF AGGREGATE. FORMS MUST BE APPROVED BY THE ARCHITECT IMMEDIATELY BEFORE COMMENCING WORK.
 - p. CONCRETE SHALL BE PLACED BY A FORMING OF CONCRETE CAST VERTICALLY WITH 150mm THICK AND NOT LESS THAN 1.5 TIMES THE MAXIMUM SIZE OF AGGREGATE. FORMS MUST BE APPROVED BY THE ARCHITECT IMMEDIATELY BEFORE COMMENCING WORK.
 - q. CONCRETE SHALL BE PLACED BY A FORMING OF CONCRETE CAST VERTICALLY WITH 150mm THICK AND NOT LESS THAN 1.5 TIMES THE MAXIMUM SIZE OF AGGREGATE. FORMS MUST BE APPROVED BY THE ARCHITECT IMMEDIATELY BEFORE COMMENCING WORK.
 - r. CONCRETE SHALL BE PLACED BY A FORMING OF CONCRETE CAST VERTICALLY WITH 150mm THICK AND NOT LESS THAN 1.5 TIMES THE MAXIMUM SIZE OF AGGREGATE. FORMS MUST BE APPROVED BY THE ARCHITECT IMMEDIATELY BEFORE COMMENCING WORK.
 - s. CONCRETE SHALL BE PLACED BY A FORMING OF CONCRETE CAST VERTICALLY WITH 150mm THICK AND NOT LESS THAN 1.5 TIMES THE MAXIMUM SIZE OF AGGREGATE. FORMS MUST BE APPROVED BY THE ARCHITECT IMMEDIATELY BEFORE COMMENCING WORK.
 - t. CONCRETE SHALL BE PLACED BY A FORMING OF CONCRETE CAST VERTICALLY WITH 150mm THICK AND NOT LESS THAN 1.5 TIMES THE MAXIMUM SIZE OF AGGREGATE. FORMS MUST BE APPROVED BY THE ARCHITECT IMMEDIATELY BEFORE COMMENCING WORK.
 - u. CONCRETE SHALL BE PLACED BY A FORMING OF CONCRETE CAST VERTICALLY WITH 150mm THICK AND NOT LESS THAN 1.5 TIMES THE MAXIMUM SIZE OF AGGREGATE. FORMS MUST BE APPROVED BY THE ARCHITECT IMMEDIATELY BEFORE COMMENCING WORK.
 - v. CONCRETE SHALL BE PLACED BY A FORMING OF CONCRETE CAST VERTICALLY WITH 150mm THICK AND NOT LESS THAN 1.5 TIMES THE MAXIMUM SIZE OF AGGREGATE. FORMS MUST BE APPROVED BY THE ARCHITECT IMMEDIATELY BEFORE COMMENCING WORK.
 - w. CONCRETE SHALL BE PLACED BY A FORMING OF CONCRETE CAST VERTICALLY WITH 150mm THICK AND NOT LESS THAN 1.5 TIMES THE MAXIMUM SIZE OF AGGREGATE. FORMS MUST BE APPROVED BY THE ARCHITECT IMMEDIATELY BEFORE COMMENCING WORK.
 - x. CONCRETE SHALL BE PLACED BY A FORMING OF CONCRETE CAST VERTICALLY WITH 150mm THICK AND NOT LESS THAN 1.5 TIMES THE MAXIMUM SIZE OF AGGREGATE. FORMS MUST BE APPROVED BY THE ARCHITECT IMMEDIATELY BEFORE COMMENCING WORK.
 - y. CONCRETE SHALL BE PLACED BY A FORMING OF CONCRETE CAST VERTICALLY WITH 150mm THICK AND NOT LESS THAN 1.5 TIMES THE MAXIMUM SIZE OF AGGREGATE. FORMS MUST BE APPROVED BY THE ARCHITECT IMMEDIATELY BEFORE COMMENCING WORK.
 - z. CONCRETE SHALL BE PLACED BY A FORMING OF CONCRETE CAST VERTICALLY WITH 150mm THICK AND NOT LESS THAN 1.5 TIMES THE MAXIMUM SIZE OF AGGREGATE. FORMS MUST BE APPROVED BY THE ARCHITECT IMMEDIATELY BEFORE COMMENCING WORK.

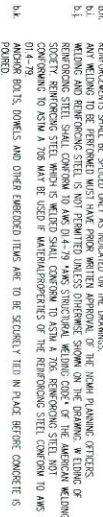

- FOOTINGS
 - a. FOOTING SHALL REST ON 50mm THK. GRAVEL BASE COMPACTED TO 95% MAXIMUM DENSITY.
 - b. THE ASSUMED SOLE BEARING CAPACITY IS 100kPa. 150mm FROM MATERIAL GRADE LINE TO BOTTOM OF FOOTING.
 - c. BACKFILL SHALL BE PLACED IN 150mm LAYERS AND EACH LAYER SHALL BE COMPACTED TO A MINIMUM OF 95% MAXIMUM DENSITY SHALL BE FREE FROM DEBRIS, LUMPS OF ORGANIC MATERIAL, OR ROCK OR OTHER MATERIALS.
 - d. ALL EXCAVATIONS SHALL BE PROTECTED FROM WEATHER. THE CONTRACTOR SHALL BRACE OR PROTECT ALL BUILDING AND PARTS WERE ATTACHED FROM LATERAL LOADS WITH AT LEAST TWO BRACES PER FACE AND HAVE BRACING AT 4.5m MAXIMUM SPACING. THE CONTRACTOR SHALL PROVIDE FOR REVISION, REMOVAL AND INSTALLATION OF SUCH BRACING.
 - e. CONTRACTOR SHALL PROVIDE THE MEANS OF EXCAVATIONS FROM EITHER SURFACE WATER OR SEWERAGE.



- FOOTINGS
 - a. FOOTING SHALL REST ON 50mm THK. GRAVEL BASE COMPACTED TO 95% MAXIMUM DENSITY.
 - b. THE ASSUMED SOLE BEARING CAPACITY IS 100kPa. 150mm FROM MATERIAL GRADE LINE TO BOTTOM OF FOOTING.
 - c. BACKFILL SHALL BE PLACED IN 150mm LAYERS AND EACH LAYER SHALL BE COMPACTED TO A MINIMUM OF 95% MAXIMUM DENSITY SHALL BE FREE FROM DEBRIS, LUMPS OF ORGANIC MATERIAL, OR ROCK OR OTHER MATERIALS.
 - d. ALL EXCAVATIONS SHALL BE PROTECTED FROM WEATHER. THE CONTRACTOR SHALL BRACE OR PROTECT ALL BUILDING AND PARTS WERE ATTACHED FROM LATERAL LOADS WITH AT LEAST TWO BRACES PER FACE AND HAVE BRACING AT 4.5m MAXIMUM SPACING. THE CONTRACTOR SHALL PROVIDE FOR REVISION, REMOVAL AND INSTALLATION OF SUCH BRACING.
 - e. CONTRACTOR SHALL PROVIDE THE MEANS OF EXCAVATIONS FROM EITHER SURFACE WATER OR SEWERAGE.

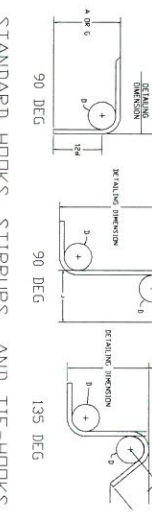

- FOOTINGS
 - a. FOOTING SHALL REST ON 50mm THK. GRAVEL BASE COMPACTED TO 95% MAXIMUM DENSITY.
 - b. THE ASSUMED SOLE BEARING CAPACITY IS 100kPa. 150mm FROM MATERIAL GRADE LINE TO BOTTOM OF FOOTING.
 - c. BACKFILL SHALL BE PLACED IN 150mm LAYERS AND EACH LAYER SHALL BE COMPACTED TO A MINIMUM OF 95% MAXIMUM DENSITY SHALL BE FREE FROM DEBRIS, LUMPS OF ORGANIC MATERIAL, OR ROCK OR OTHER MATERIALS.
 - d. ALL EXCAVATIONS SHALL BE PROTECTED FROM WEATHER. THE CONTRACTOR SHALL BRACE OR PROTECT ALL BUILDING AND PARTS WERE ATTACHED FROM LATERAL LOADS WITH AT LEAST TWO BRACES PER FACE AND HAVE BRACING AT 4.5m MAXIMUM SPACING. THE CONTRACTOR SHALL PROVIDE FOR REVISION, REMOVAL AND INSTALLATION OF SUCH BRACING.
 - e. CONTRACTOR SHALL PROVIDE THE MEANS OF EXCAVATIONS FROM EITHER SURFACE WATER OR SEWERAGE.

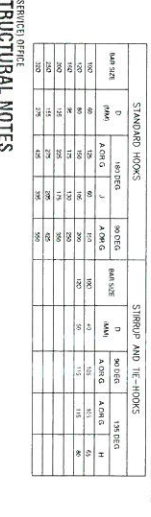

- FOOTINGS
 - a. FOOTING SHALL REST ON 50mm THK. GRAVEL BASE COMPACTED TO 95% MAXIMUM DENSITY.
 - b. THE ASSUMED SOLE BEARING CAPACITY IS 100kPa. 150mm FROM MATERIAL GRADE LINE TO BOTTOM OF FOOTING.
 - c. BACKFILL SHALL BE PLACED IN 150mm LAYERS AND EACH LAYER SHALL BE COMPACTED TO A MINIMUM OF 95% MAXIMUM DENSITY SHALL BE FREE FROM DEBRIS, LUMPS OF ORGANIC MATERIAL, OR ROCK OR OTHER MATERIALS.
 - d. ALL EXCAVATIONS SHALL BE PROTECTED FROM WEATHER. THE CONTRACTOR SHALL BRACE OR PROTECT ALL BUILDING AND PARTS WERE ATTACHED FROM LATERAL LOADS WITH AT LEAST TWO BRACES PER FACE AND HAVE BRACING AT 4.5m MAXIMUM SPACING. THE CONTRACTOR SHALL PROVIDE FOR REVISION, REMOVAL AND INSTALLATION OF SUCH BRACING.
 - e. CONTRACTOR SHALL PROVIDE THE MEANS OF EXCAVATIONS FROM EITHER SURFACE WATER OR SEWERAGE.



GENERAL STRUCTURAL NOTES

RECOMMENDING APPROVAL:

APPROVED:

SHEET NO.

REPUBLIC OF THE PHILIPPINES
Department of Health

National Center for Mental Health

Nueva de Pebrero Street, Baranggay Maluway, Mandaluyong City

CONSTRUCTION OF OUT - PATIENT
DEPARTMENT & FRONTLINE SERVICES
BUILDING AT NCMH - CAMARIN
EXTENSION

REVIEWED:
EVELYN T. PURINOC, MMHQA
SAO Chief, Planning and Development Section

RECOMMENDING APPROVAL:
DIONICIO A. TOLENTINO, MPA
Chief Finance Services, HFEF Coordinator

APPROVED:
NOEL V. REYES, MD, FPPA, MMHQA
Medical Center Chief II

SHEET CONTENT:
GENERAL STRUCTURAL NOTES

SHEET NO.
713
S14





REPUBLIC OF THE PHILIPPINES
Department Of Health
National Center for Mental Health

Nueva de Pebrero Street, Baranggay Maunoy, Mandaluyong City

PROJECT TITLE/LOCATION:
**CONSTRUCTION OF OUT - PATIENT
DEPARTMENT & FRONTLINE SERVICES
BUILDING AT NCMH - CAMARIN
EXTENSION**

REVIEWED:

EVELYN T. PURINOC, MMHQA
SAO, Chief, Planning and Development Section

RECOMMENDING APPROVAL:

DIONICIO A. TOLENTINO, MPA
Chief Finance Service, HFPF Coordinator

APPROVED:

NOEL V. REYES, MD, FPPA, MMHQA
Medical Center Chief II

SHEET CONTENT:

FOUNDATION PLAN

SHEET NO.

8 13
S 2
4

S ONE STOP SHOP (HDMH CAMARIN)
PROPOSED FOUNDATION PLAN
2017 1/140 MTS.

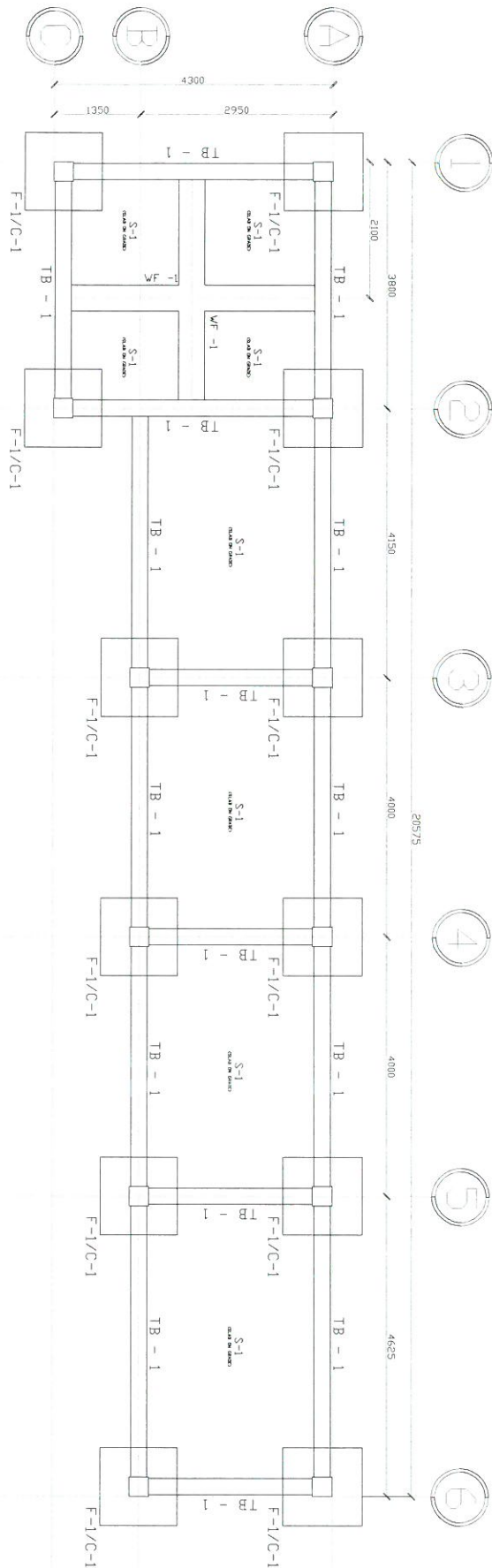

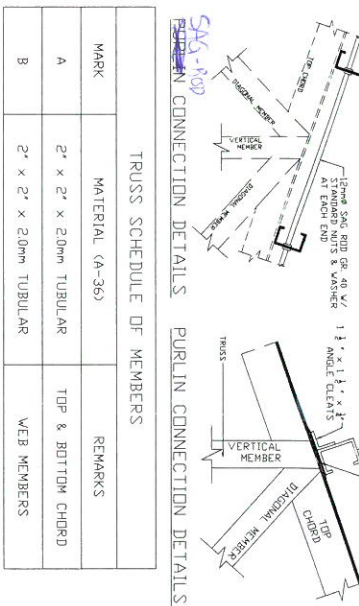
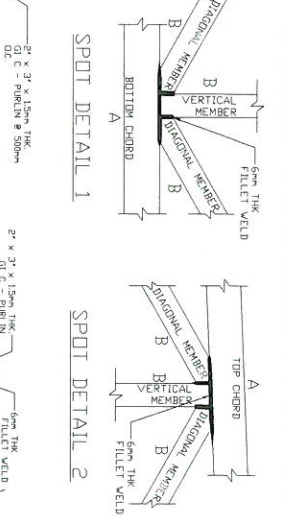
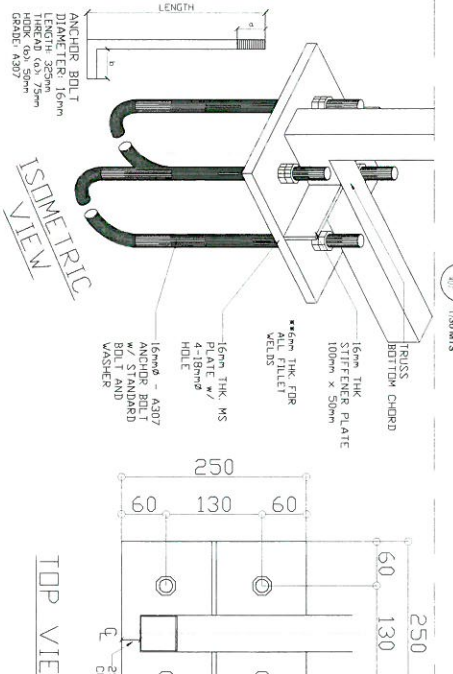
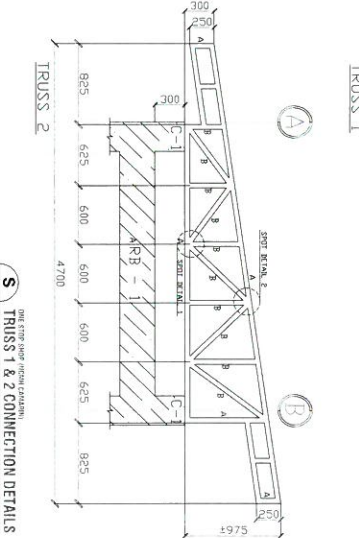
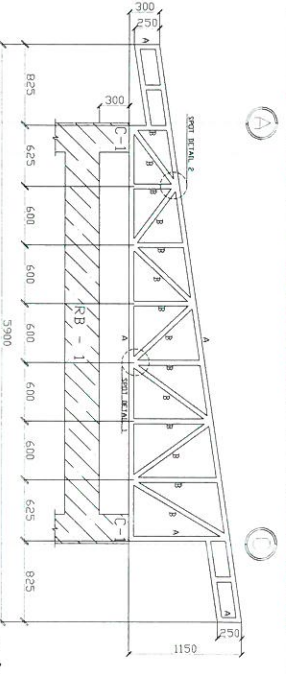
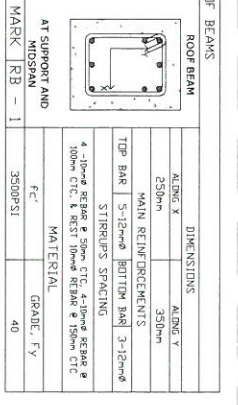
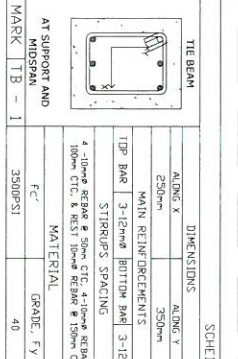
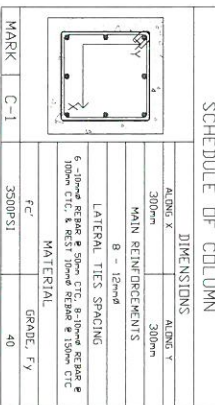
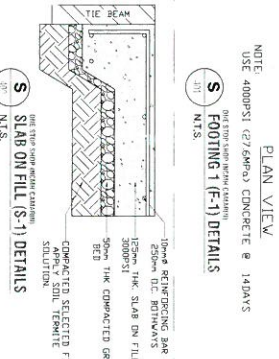
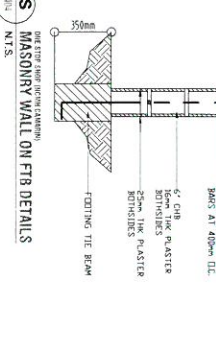
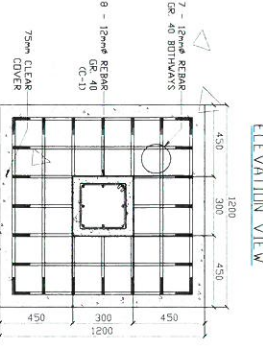
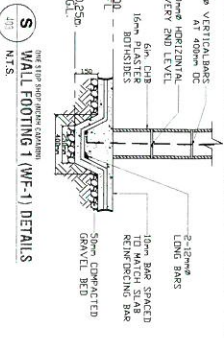
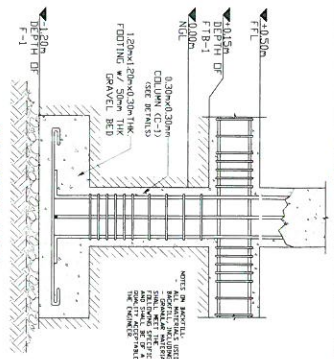

NOTES:

1. VERIFY ACTUAL SITE CONDITION AND DIMENSIONS BEFORE FABRICATION WORKS AND SEEK APPROVAL FROM **NCMH PLANNING OFFICERS** BEFORE COMMENCING THE WORKS. IT SHALL BE THE RESPONSIBILITY OF THE FABRICATOR TO CHECK ALL THE DIMENSION AND QUANTITIES PRIOR TO EXECUTION OF ALL FABRICATED WORKS.
2. ANY CHANGES IN DESIGN PLANS, MATERIALS AND CONNECTIONS SHOULD BE CONSULTED WITH THE **NCMH PLANNING OFFICERS** PRIOR TO PURCHASING AND FABRICATION WORKS.
3. ALL DISCREPANCIES SHALL BE REFERRED TO THE **NCMH PLANNING OFFICERS** FOR THE DECISION BEFORE PROCEEDING THE WORKS.