

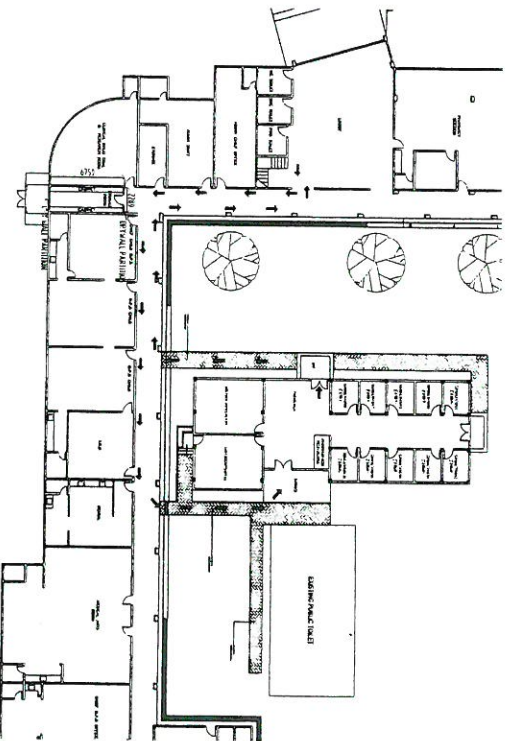

# P E R S P E C T I V E

## TABLE OF CONTENTS

ARCHITECTURAL	
A1	PRELIMINARY LAYOUT OF CONSTRUCTION
A2	GENERAL DEVELOPMENT PLAN
A3	SECTION
A4	SECTION OF ROOM AND FINISHES
STRUCTURAL	
S1	CONSTRUCTION STANDARD DETAILS
S2	FOUNDATION PLAN AND FOUNDATION WALL SECTION, COLUMN SECTION AND WALL SECTION
ELECTRICAL	
E1	GROUND FLOOR LIGHTING LAYOUT
E2	GROUND FLOOR CONDUITANCE LAYOUT
E3	COMPUTATION OF LOAD AND DISTRIBUTION
PLUMBING	
P1	GROUND FLOOR WATER LINE LAYOUT
P2	GROUND FLOOR SEWER LINE LAYOUT



EXTENSION BUILDING  
A  
SITE DEVELOPMENT PLAN  
1:250MM

		<b>REPUBLIC OF THE PHILIPPINES</b> Department of Health <b>National Center for Mental Health</b> <small>Nueva de Padua Street, Barangay Malaya, Mandaluyong City</small>	
<b>PROJECT TITLE/LOCATION:</b> CONSTRUCTION OF PAVILION 2 OUT-PATIENT SECTION EXTENSION		<b>PREPARED BY:</b> ERWIN I. PURINO, CE, MMHA <small>Engineer III, Chief, Planning &amp; Development Section</small>	
<b>REVIEWED:</b> DIONICIO A. TOLENTINO, MPA <small>Chief Finance Services, HFEP Coordinator</small>		<b>RECOMMENDING APPROVAL:</b> NOEL V. RETES, MD, FPPA, MMHA <small>Medical Center Chief II</small>	
<b>SHEET CONTENT:</b> PERSPECTIVE TABLE OF CONTENTS		<b>SHEET NO.:</b> 	



REPUBLIC OF THE PHILIPPINES  
Department Of Health  
**National Center for Mental Health**  
Nuave de Paderno Street, Baranggay Maunay, Mandaluyong City

PROJECT TITLE/LOCATION:  
CONSTRUCTION OF PAULINA 2 OUT-PATIENT SECTION EXTENSION

PREPARED BY:  
EVELYN T. PURINO, CE, MMHQA  
Engineer III, Chief, Planning & Development Section

REVIEWED:  
DOMINICO A. TOLENTINO, MPA  
Chief Finance Service, HPEP Coordinator

RECOMMENDING APPROVAL:  
NOEL V. REYES, MD, FPPA, MMHQA  
Medical Center Chief II

SHEET CONTENT:  
PROPOSED GROUND FLOOR PLAN

SHEET NO.  
2  
11  
A  
2  
1

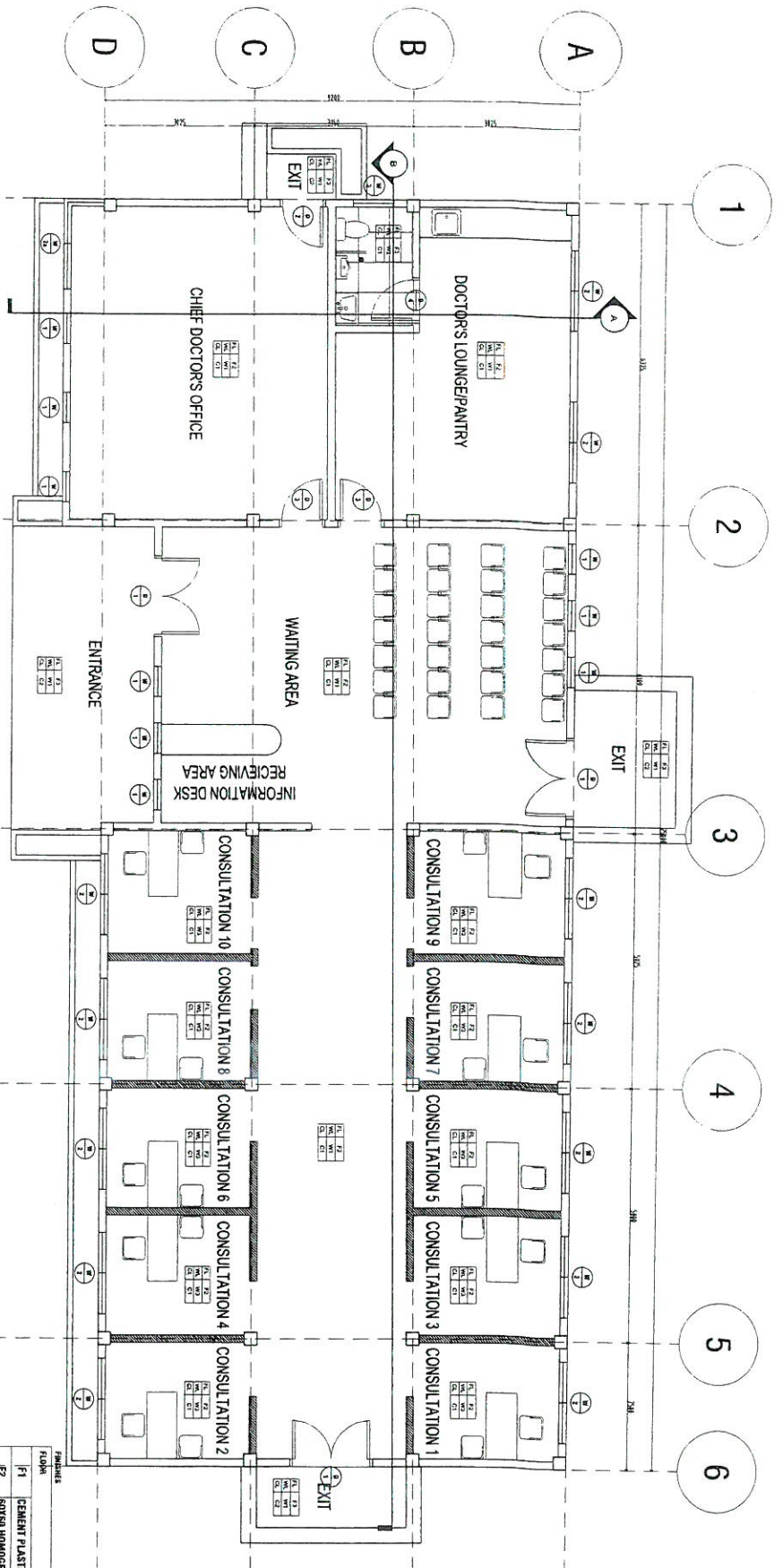

**A**  
OPS-EXTENSION BUILDING (246.00 SQ.M)  
**PROPOSED GROUND FLOOR PLAN**  
1:50M



FINISHES	
FLOOR	
F1	CEMENT PLASTER
F2	60X60 HOMOGENOUS FLOOR TILES
F3	60X60 NON SKID FLOOR TILES
WALL	
W1	CEMENT PLASTER IN PAINT FINISH
W2	60X60 WALL TILES
W3	CUBICLE PARTITION
CEILING	
C1	FIBER CEMENT BOARD IN PAINT FINISH
C2	6MM POLY CARBONATE ROOFING

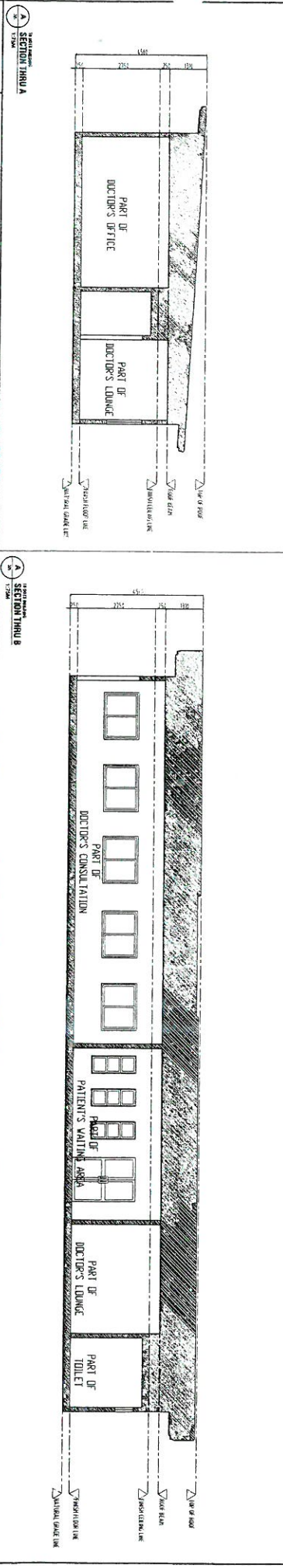
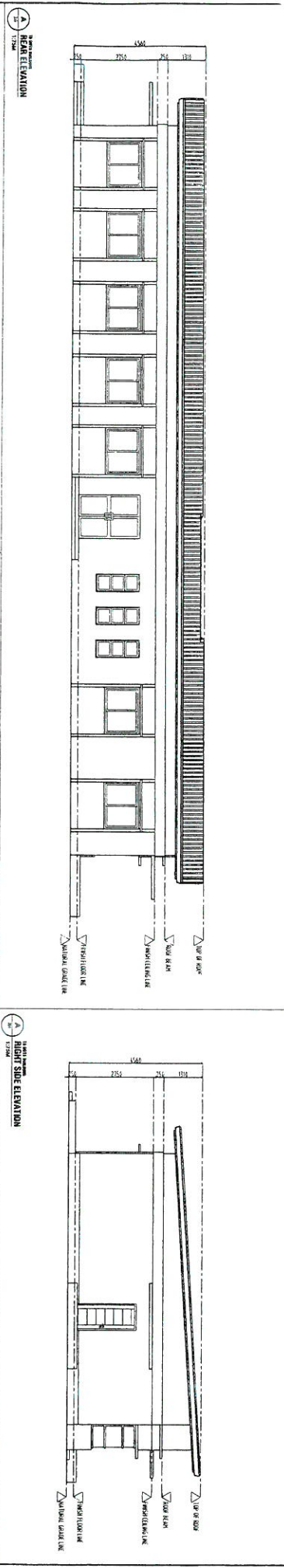
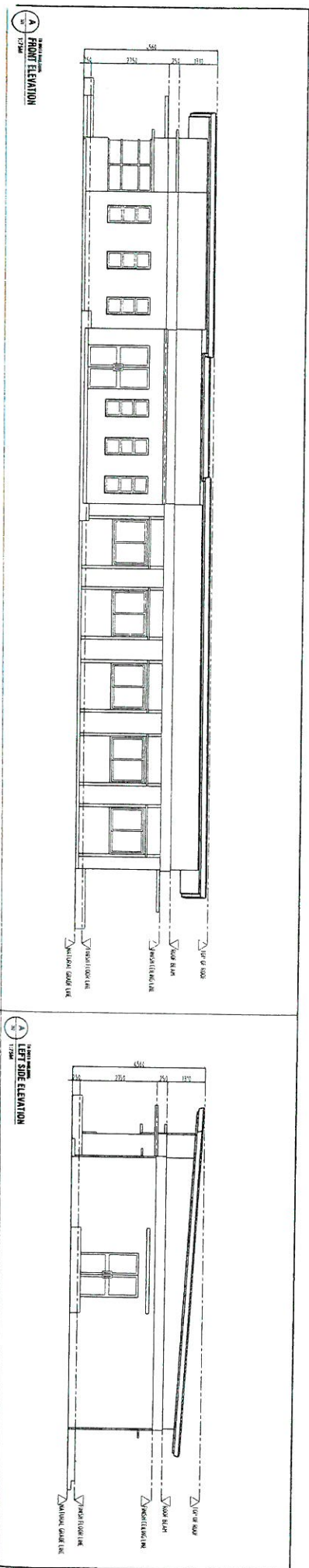



	<b>REPUBLIC OF THE PHILIPPINES</b> Department Of Health		<b>PROJECT TITLE/LOCATION:</b> CONSTRUCTION OF PAVILION 2 OUT-PATIENT SECTION EXTENSION	
	<b>National Center for Mental Health</b> Nueva de Probero Street, Bantayog Maymay, Mandaluyong City		<b>PREPARED BY:</b> EVELYN T. PURINO, CE, MMHSA Engineer III, Chief, Planning & Development Section	
		<b>REVIEWED:</b> DONICHO A. TOLENTINO, MPA Chief Finance Services, HFEP Coordinator		<b>RECOMMENDING APPROVAL:</b> NOEL V. REYES, MD, FPPA, MMHSA Medical Center Chief II
<b>SHEET CONTENT:</b> ELEVATION SECTION			<b>SHEET NO.</b> 	



**REPUBLIC OF THE PHILIPPINES**  
 Department of Health  
**National Center for Mental Health**  
 Nueva de Pebrero Street, Barangay Malvey, Mandaluyong City

PROJECT TITLE/LOCATION:  
**CONSTRUCTION OF PAVILION 2 OUT-PATIENT SECTION EXTENSION**

PREPARED BY:  
**EVELYN T. PURINO, CE, MMHQA**  
 Engineer III, Chief, Planning & Development Section

REVIEWED:  
**DOMINICO A. TOLENTINO, MPA**  
 Chief Finance Services, HEEP Coordinator

RECOMMENDING APPROVAL:  
**NOEL V. REVES, MD, PPPA, MMHQA**  
 Medical Center Chief II

SHEET CONTENT:  
**SCHEDULE OF DOOR & WINDOWS DETAILS OF TOILET**

SHEET NO.

SECTION THRU A

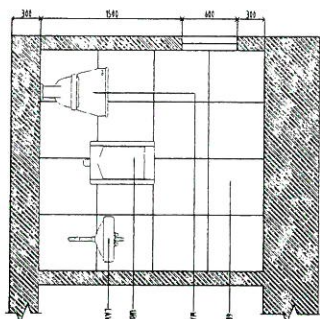

SECTION THRU B

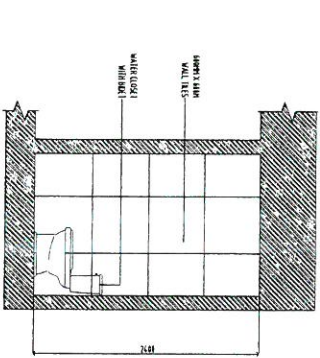

DOCTOR'S LOUNGE TOILET DETAILS

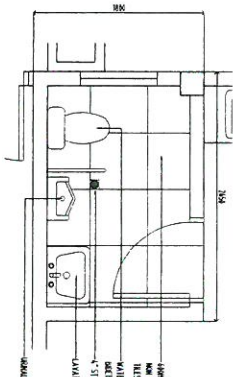

SCHEDULE OF DOOR AND WINDOWS

NO.	DESCRIPTION	UNIT	QTY	REMARKS
1	WOOD DOOR WITH GLASS PANEL	sqm	1.00	
2	WOOD DOOR WITH SOLID PANEL	sqm	1.00	
3	WOOD DOOR WITH SOLID PANEL	sqm	1.00	
4	WOOD DOOR WITH SOLID PANEL	sqm	1.00	
5	WOOD DOOR WITH SOLID PANEL	sqm	1.00	

NO.	DESCRIPTION	UNIT	QTY	REMARKS
1	WOOD WINDOW WITH GLASS PANEL	sqm	1.00	
2	WOOD WINDOW WITH SOLID PANEL	sqm	1.00	
3	WOOD WINDOW WITH SOLID PANEL	sqm	1.00	
4	WOOD WINDOW WITH SOLID PANEL	sqm	1.00	
5	WOOD WINDOW WITH SOLID PANEL	sqm	1.00	

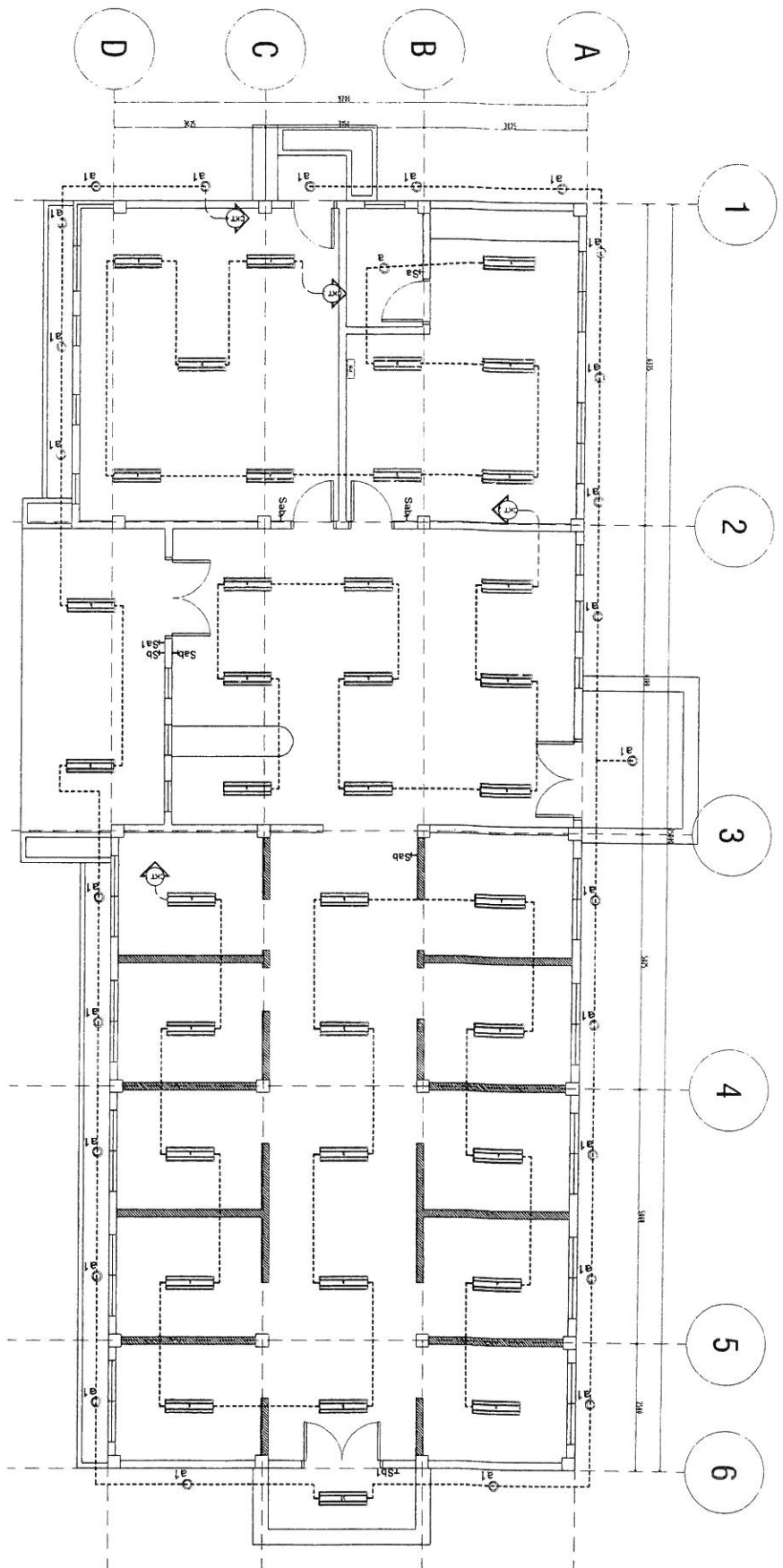

**E**  
 OPS-EXTENSION BUILDING (246.00 SQ.M)  
**PROPOSED GROUND FLOOR LIGHTING LAY OUT**  
 1:50M

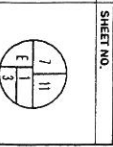
	<p>REPUBLIC OF THE PHILIPPINES          Department of Health  <b>National Center for Mental Health</b>  <small>Neve de Pabero Street, Barangay Manway, Mandaluyong City</small></p>	<p>PROJECT TITLE/LOCATION:          CONSTRUCTION OF PAVILION 2 OUT-PATIENT SECTION EXTENSION</p>	<p>PREPARED BY:          EVELYN T. PURINO, CE, MMHSA  <small>Engineer III, Chief, Planning &amp; Development Section</small></p>	<p>REVIEWED:          DONICIO A. TOLENTINO, MPA  <small>Chief Finance Service, HEP Coordinator</small></p>	<p>RECOMMENDING APPROVAL:          NOEL V. REYES, MD, FPPA, MMHSA  <small>Medical Center Chief II</small></p>	<p>SHEET CONTENT:          PROPOSED GROUND FLOOR LIGHTING LAY OUT</p>	<p>SHEET NO.  </p>
---	---	--	--	--	---	---	---



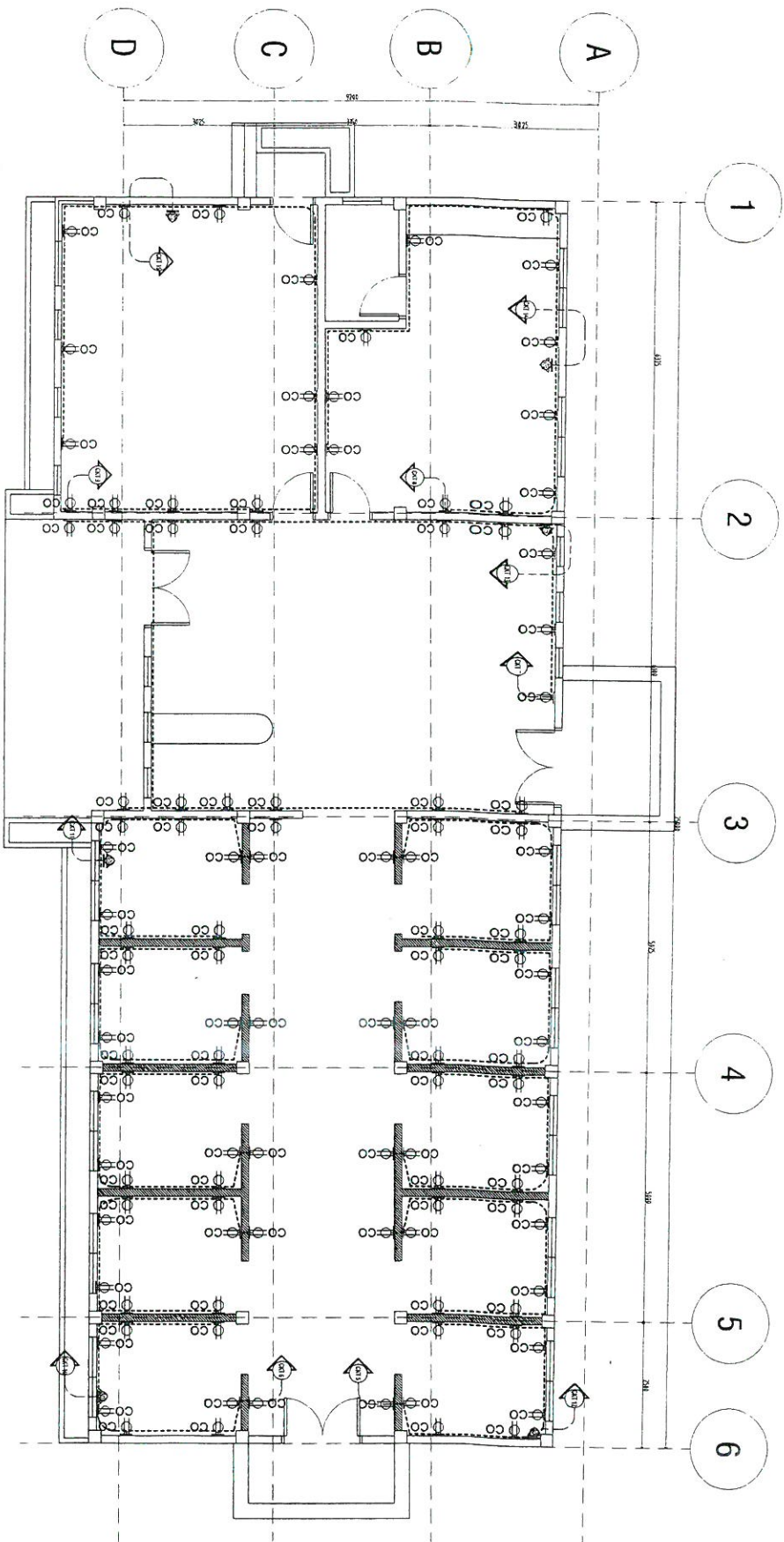

OPS-EXTENSION BUILDING (246.00 SQ.M)  
**E**  
 201  
 1:50M  
**PROPOSED GROUND-FLOOR POWERLINE LAY OUT**

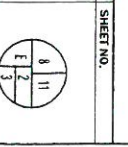
	<p>REPUBLIC OF THE PHILIPPINES          Department of Health  <b>National Center for Mental Health</b>          Nueva de Pebrero Street, Barangay Malabon, Mandaluyong City</p>	<p>PROJECT TITLE/LOCATION:          CONSTRUCTION OF PAVILION 2 OUT-PATIENT SECTION EXTENSION</p>	<p>PREPARED BY:          EVELYN T. PURINO, CE, MMHQA          Engineer III, Chief Planning &amp; Development Section</p>	<p>REVIEWED:          DIONICIO A. TOLENTINO, MPA          Chief Finance Services, HFEP Coordinator</p>	<p>RECOMMENDING APPROVAL:          NOEL V. REYES, MD, FPPA, MMHQA          Medical Center Chief II</p>	<p>SHEET CONTENT:          PROPOSED GROUND-FLOOR POWERLINE LAY OUT</p>	<p>SHEET NO.  </p>
---	---	--	--	--	--	--	---





REPUBLIC OF THE PHILIPPINES  
Department of Health  
**National Center for Mental Health**  
Nueva de Pebrero Street, Barangay Malabon, Marikina City

PROJECT TITLE/LOCATION:  
CONSTRUCTION OF PAVILION 2 OUT-PATIENT SECTION EXTENSION

PREPARED BY:  
EVELYN T. PURINO, CE, MMHA  
Engineer III, Chief, Planning & Development Section

REVIEWED:  
DOMINIC A. TOLENTINO, MPA  
Chief Finance Services, HFEP Coordinator

RECOMMENDING APPROVAL:  
NOEL V. REYES, MD, FPPA, MMHA  
Medical Center Chief II

SHEET CONTENT:  
PROPOSED GROUND FLOOR WATERLINE LAY OUT

SHEET NO.  
10 | 11  
P | 3

**P**  
OPS-EXTENSION BUILDING (246.00 SQ.M)  
**PROPOSED GROUND FLOOR WATERLINE LAY OUT**  
1:50M

- LEGEND:
- 110mm Ø SSP SOIL STACK PIPE
  - 100mm Ø WC WATER CLOSET
  - 110mm Ø CO CLEAN OUT
  - 75mm Ø FD FLOOR DRAIN
  - 50mm Ø LAV LAVATORY
  - DRAINAGE MAIN LINE
  - SEWER MAIN LINE
  - WATER MAIN LINE

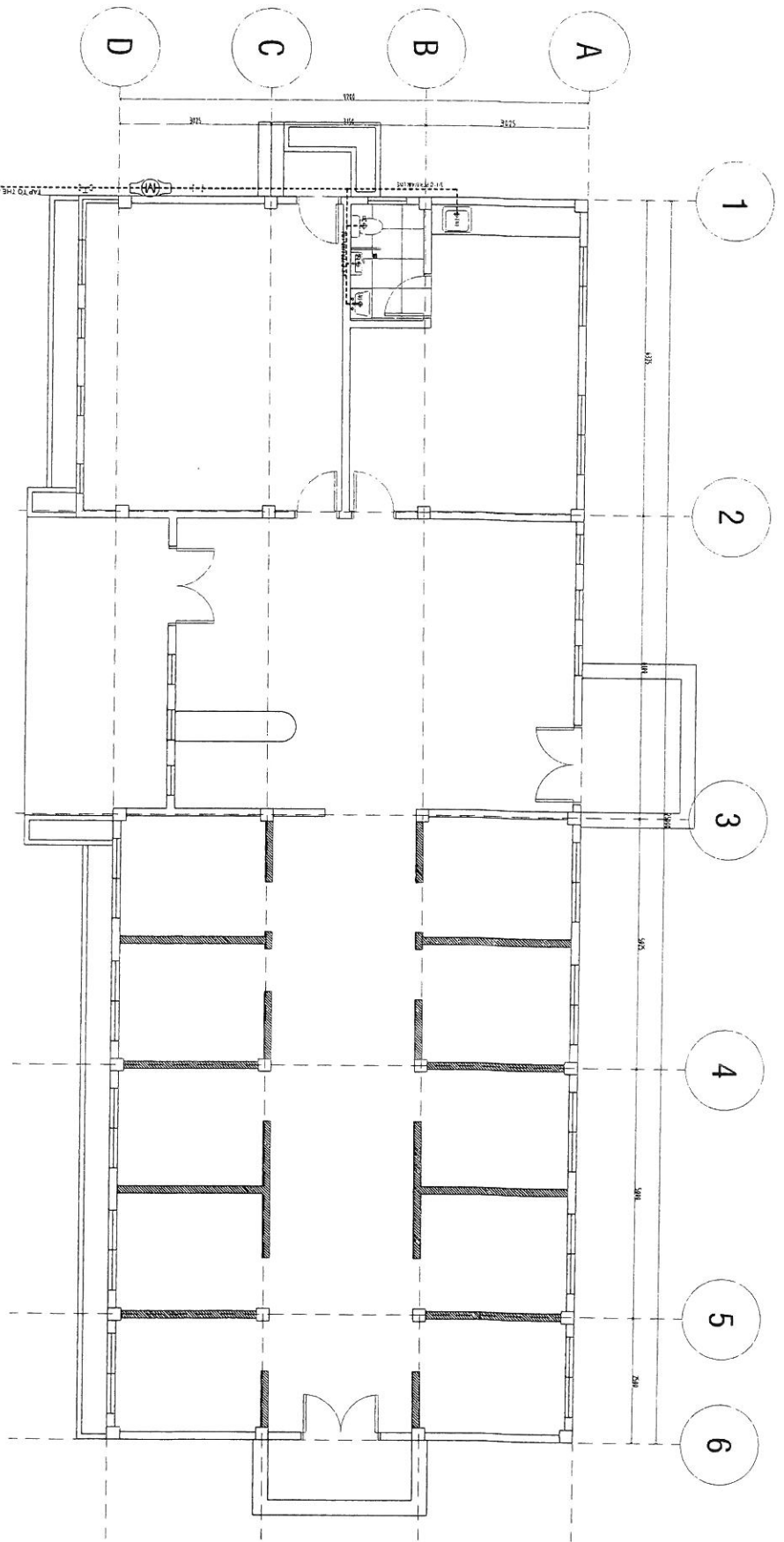





REPUBLIC OF THE PHILIPPINES  
Department of Health  
**National Center for Mental Health**  
Nuova de Paredes Street, Barangay Muntay, Mandaluyong City

PROJECT TITLE/LOCATION:  
CONSTRUCTION OF PAVILION 2 OUT-PATIENT SECTION EXTENSION

PREPARED BY:  
EVELYN T. PURING, C.E., MMHQA  
Engineer III, Chief, Planning & Development Section

REVIEWED:  
DIONICIO A. TOLENTINO, MPA  
Chief Finance Service, HEPF, Coordinator

RECOMMENDING APPROVAL:  
NOEL V. REYES, MD, FPPA, MMHQA  
Medical Center Chief II

SHEET CONTENT:  
PROPOSED GROUND-FLOOR SEWERLINE LAY OUT

SHEET NO.  

11	11
P	7
2	

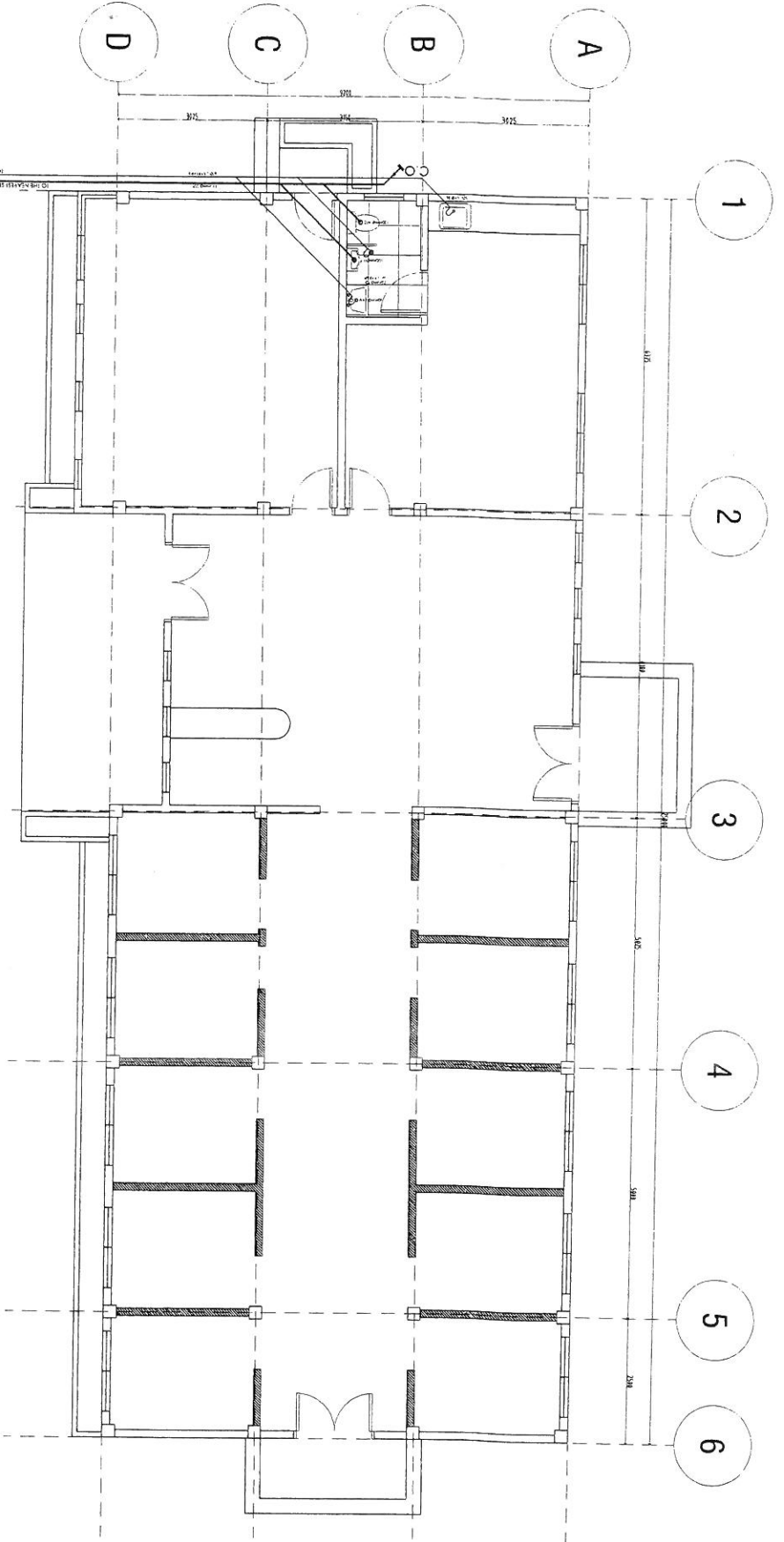

**P**  
201  
1:50M  
OPS-EXTENSION BUILDING (246.00 SQ.M)  
**PROPOSED GROUND-FLOOR SEWERLINE LAY OUT**

- LEGEND:
- 110mmØ SSP SOIL STACK PIPE
  - 100mmØ WC WATER CLOSET
  - 110mmØ CO CLEAN OUT
  - 75mmØ FD FLOOR DRAIN
  - 50mmØ LAV LAVATORY
  - DRAINAGE MAIN LINE
  - SEWER MAIN LINE
  - WATER MAIN LINE

# GENERAL STRUCTURAL NOTES

IBC 1907.3 STRUCTURAL ENGINEERING DESIGN PROVISION  
STRUCTURAL DESIGN DATA AND SPECIFICATIONS FOR CASTING, 6th EDITION

- GENERAL
- GENERAL NOTES AND TYPICAL STRUCTURAL DETAILS SHALL APPLY TO ALL DRAWINGS
  - CONCRETE
  - CONCRETE SHALL BE CAST AND CURED ACCORDING TO THE FOLLOWING PROVISIONS:
    - 1.1 UNLESS OTHERWISE SPECIFIED OR NOTED
    - 1.2 FINISH OF CONCRETE SHALL BE TYPICAL AND SHALL APPLY GENERALLY TO ALL EXPOSED SURFACES UNLESS OTHERWISE SPECIFIED
    - 1.3 THE CONTRACTOR SHALL EXAMINE THE DRAWINGS AND SHALL NOTIFY THE ARCHITECT IMMEDIATELY IN WRITING OF ANY DISCREPANCIES HE MAY FIND BEFORE PROCEEDING TO THE WORK
    - 1.4 IT SHALL BE THE CONTRACTOR'S RESPONSIBILITY TO PROVIDE ADEQUATE SHADING AND BRACING FOR THE STRUCTURE FOR ALL LOADS THAT MAY BE IMPOSED DURING CONSTRUCTION
    - 1.5 STANDARDS AND WORKMANSHIP SHALL CONFORM TO THE LATEST APPLICABLE PRACTICE PREVALENT IN THE VARIOUS TRADE
    - 1.6 ALL CONSTRUCTION AND WORKMANSHIP SHALL BE SUBJECT TO INSPECTION, EXAMINATION AND TESTING BY THE ENGINEER/ARCHITECT THE ENGINEER/ARCHITECT SHALL HAVE THE RIGHT TO REFLECT DEFECTIVE MATERIALS
    - 1.7 UNLESS SPECIFICALLY DEFINED OTHERWISE, THE CONTRACTOR SHALL FOLLOW THE FOLLOWING PRACTICES FOR THE CONSTRUCTION OF THE STRUCTURE:
      - 1.7.1 ALL CONCRETE SHALL BE CAST AND CURED IN ACCORDANCE WITH THE FOLLOWING PROVISIONS:
        - 1.7.1.1 UNLESS OTHERWISE SPECIFIED, ALL CONCRETE SHALL BE CAST AND CURED IN ACCORDANCE WITH THE FOLLOWING PROVISIONS:
          - 1.7.1.1.1 UNLESS OTHERWISE SPECIFIED, ALL CONCRETE SHALL BE CAST AND CURED IN ACCORDANCE WITH THE FOLLOWING PROVISIONS:

### MATERIALS

UNLESS INDICATED OTHERWISE ON PLANS, THE CONCRETE CLASS AND STRENGTH SHALL BE AS FOLLOWS:

STRUCTURAL ELEMENTS	CLASS	28 DAY COMPRESSIVE STRENGTH (MPa/ksi)	MAXIMUM SLUMP (mm/in)
SLAB STAIR CURBS AND SLAB ON GRADE	30	20.7 (3000/25)	75 (3")
CAST-IN-PLACE GIRDERS, BEAMS, JOISTS AND COLUMNS	30	27.6 (4000/35)	100 (4")
OTHER STRUCTURAL ELEMENTS	30	20.7 (3000/25)	100 (4")
FOR NON STRUCTURAL MEMBERS	10	17.2 (2500/20)	75 (3")
LEAN CONCRETE	10	10.3 (1500/10)	75 (3")

### ITEMS

ITEMS	AGGREGATE SIZE
FOOTINGS	25MM (1")
SLAB BEAMS COLUMNS OTHERS	19MM (3/4")

### REINFORCING STEEL

REINFORCING STEEL SHALL CONFORM TO LATEST EDITIONS OF ASTM A618 GRADE 60 (400MPa) AND ASTM A618 GRADE 40 (276MPa) FOR 12MM DIA BARS AND SMALLER WITH MINIMUM YIELD STRENGTH  $f_y = 276$  (4000 PSI)

ALL REINFORCING BARS SHALL BE CLEAN OF RUST, OILS OR OTHER MATERIALS LIKELY TO IMPAIR BOND

ALL REINFORCING BARS SHALL ACCURATELY AND SECURELY PLACED BEFORE POURING OF CONCRETE OR APPLYING OF MORTAR OR GROUT

- REINFORCING STEEL SHALL CONFORM TO LATEST EDITIONS OF ASTM A618 GRADE 60 (400MPa) AND ASTM A618 GRADE 40 (276MPa) FOR 12MM DIA BARS AND SMALLER WITH MINIMUM YIELD STRENGTH  $f_y = 276$  (4000 PSI)
- ALL REINFORCING BARS SHALL BE CLEAN OF RUST, OILS OR OTHER MATERIALS LIKELY TO IMPAIR BOND
- ALL REINFORCING BARS SHALL ACCURATELY AND SECURELY PLACED BEFORE POURING OF CONCRETE OR APPLYING OF MORTAR OR GROUT
- ### CONSTRUCTION
- SETTING OUT
    - a. THE SETTING OUT AND DIMENSIONS OF THE DIFFERENT COMPONENTS OF THE STRUCTURE SHALL BE APPROVED BY THE ARCHITECT IMMEDIATELY BEFORE COMMENCING WORK
  - REINFORCING CONCRETE
    - a. CONCRETE MIX AND PLACING
    - b. DESIGN OF CONCRETE MIX SHALL MEET THE DESIGN STRENGTH OVER A MINIMUM PERCENTAGE OF TESTS
    - c. CONCRETE SHALL BE PLACED AND COMPACTED IN ACCORDANCE WITH THE SPECIFICATIONS
    - d. FOM CONCRETE DEPOSITED AGAINST THE FORMS, LEAN CONCRETE WITH A MINIMUM THICKNESS OF 50MM SHALL BE LAID FIRST BEFORE INSTALLING THE REINFORCEMENT. THE LEAN CONCRETE SHALL NOT BE PLACED IN EXCESS OF 150MM ABOVE THE REINFORCEMENT
    - e. THE CONTRACTOR SHALL NOTIFY THE ARCHITECT IMMEDIATELY BEFORE COMMENCING WORK
    - f. THE CONTRACTOR SHALL NOTIFY THE ARCHITECT IMMEDIATELY BEFORE COMMENCING WORK
    - g. THE CONTRACTOR SHALL NOTIFY THE ARCHITECT IMMEDIATELY BEFORE COMMENCING WORK
    - h. THE CONTRACTOR SHALL NOTIFY THE ARCHITECT IMMEDIATELY BEFORE COMMENCING WORK
    - i. THE CONTRACTOR SHALL NOTIFY THE ARCHITECT IMMEDIATELY BEFORE COMMENCING WORK
    - j. THE CONTRACTOR SHALL NOTIFY THE ARCHITECT IMMEDIATELY BEFORE COMMENCING WORK

### STANDARD HOOKS, STIRRUPS AND TIE-HOOKS

STANDARD HOOKS

BAR SIZE	90 DEG	135 DEG	180 DEG
12	100	100	100
14	125	125	125
16	150	150	150
18	175	175	175
20	200	200	200
22	225	225	225
24	250	250	250
26	275	275	275
28	300	300	300
30	325	325	325
32	350	350	350

### STIRRUPS AND TIE-HOOKS

BAR SIZE	90 DEG	135 DEG	180 DEG
12	100	100	100
14	125	125	125
16	150	150	150
18	175	175	175
20	200	200	200
22	225	225	225
24	250	250	250
26	275	275	275
28	300	300	300
30	325	325	325
32	350	350	350

- LOADS
  - 1.1 DEAD LOADS
  - 1.2 LIVE LOADS
  - 1.3 WIND LOADS
  - 1.4 SEISMIC LOADS
- DESIGN CODE AND REFERENCE
  - a. AMERICAN CONCRETE INSTITUTE ACI 318-95 BUILDING CODE REQUIREMENTS FOR REINFORCED CONCRETE
  - b. NATIONAL BUILDING CODE OF THE PHILIPPINES (NBCP, 2015)
  - c. ASSOCIATION OF STRUCTURAL ENGINEERS OF THE PHILIPPINES (ASEP) STEEL HANDBOOK
  - d. FEDERAL EMERGENCY MANAGEMENT AGENCY (FEMA) P-207/9-95

### STRUCTURAL STEEL BOLTS/WELDS

MATERIAL	SPECIFICATIONS
STEEL PLATES AND ROLLED SHAPES	ASTM A572
BOLTS	ASTM A508
WELDS	AWS D11.1 - E70XX SERIES

### CONSTRUCTION

- SETTING OUT
  - a. THE SETTING OUT AND DIMENSIONS OF THE DIFFERENT COMPONENTS OF THE STRUCTURE SHALL BE APPROVED BY THE ARCHITECT IMMEDIATELY BEFORE COMMENCING WORK
- REINFORCING CONCRETE
  - a. CONCRETE MIX AND PLACING
  - b. DESIGN OF CONCRETE MIX SHALL MEET THE DESIGN STRENGTH OVER A MINIMUM PERCENTAGE OF TESTS
  - c. CONCRETE SHALL BE PLACED AND COMPACTED IN ACCORDANCE WITH THE SPECIFICATIONS
  - d. FOM CONCRETE DEPOSITED AGAINST THE FORMS, LEAN CONCRETE WITH A MINIMUM THICKNESS OF 50MM SHALL BE LAID FIRST BEFORE INSTALLING THE REINFORCEMENT. THE LEAN CONCRETE SHALL NOT BE PLACED IN EXCESS OF 150MM ABOVE THE REINFORCEMENT
  - e. THE CONTRACTOR SHALL NOTIFY THE ARCHITECT IMMEDIATELY BEFORE COMMENCING WORK
  - f. THE CONTRACTOR SHALL NOTIFY THE ARCHITECT IMMEDIATELY BEFORE COMMENCING WORK
  - g. THE CONTRACTOR SHALL NOTIFY THE ARCHITECT IMMEDIATELY BEFORE COMMENCING WORK
  - h. THE CONTRACTOR SHALL NOTIFY THE ARCHITECT IMMEDIATELY BEFORE COMMENCING WORK
  - i. THE CONTRACTOR SHALL NOTIFY THE ARCHITECT IMMEDIATELY BEFORE COMMENCING WORK
  - j. THE CONTRACTOR SHALL NOTIFY THE ARCHITECT IMMEDIATELY BEFORE COMMENCING WORK

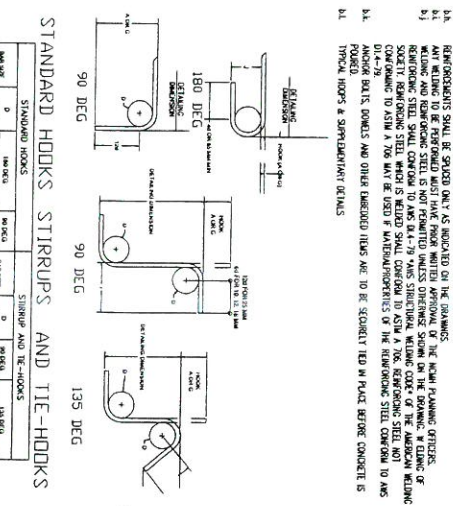

- ### FOOTINGS
- FOOTINGS SHALL REST ON STONE OR CONCRETE FOUNDATION TO BE PROVIDED BY THE OWNER
  - FOOTINGS SHALL BE CAST IN PLACE AND SHALL BE CURVED TO THE SHAPES SHOWN ON THE DRAWINGS
  - FOOTINGS SHALL BE CAST IN PLACE AND SHALL BE CURVED TO THE SHAPES SHOWN ON THE DRAWINGS
  - FOOTINGS SHALL BE CAST IN PLACE AND SHALL BE CURVED TO THE SHAPES SHOWN ON THE DRAWINGS
  - FOOTINGS SHALL BE CAST IN PLACE AND SHALL BE CURVED TO THE SHAPES SHOWN ON THE DRAWINGS

**REPUBLIC OF THE PHILIPPINES**  
Department of Health  
**National Center for Mental Health**  
Newer de Pedroso Street, Barangay Matandang Maysa, Mandaluyong City

PROJECT TITLE/LOCATION:	COMPLETION OF PAVILION 2 DUTY - PATIENT SECTION EXTENSION
REVIEWED:	EVELYN T. PURJANO, CE, MMHQA SAO, Chief, Planning and Development Section
RECOMMENDING APPROVAL:	DIONICIO A. TOLENTINO, MPA Chief Finance Service, HFEF Coordinator
APPROVED:	NOEL V. HERRERA, MD, MPH, MMHQA Medical Center Chief II
SHEET CONTENT:	GENERAL STRUCTURAL NOTES
SHEET NO.:	2/4 3/3





REPUBLIC OF THE PHILIPPINES  
Department of Health  
**National Center for Mental Health**  
Nueva de Pedro Street, Barangay Nuweg, Mandaluyong City

PROJECT TITLE/LOCATION:  
COMPLETION OF  
PAVILION 2 OUT -  
PATIENT SECTION  
EXTENSION

REVIEWER:  
EVELYN T. PURINO, CE, MMHQA  
SMAO Chief, Planning and Development Section

RECOMMENDING APPROVAL:  
DIONICIO A. TOLENTINO, MPA  
Chief Finance Service, HRD Coordinator

APPROVED:  
NOEL V. RETES, MD, FPPA, MMHQA  
Medical Center Chief II

SHEET CONTENT:  
COVERED WALKWAY PLAN VIEW  
COVERED WALKWAY ISOMETRIC VIEW  
COVERED WALKWAY FOUNDATION DETAILS  
COVERED WALKWAY 1 DETAILS

SHEET NO.  
3 4  
2 3

FIGURE 2.02.5  
S COVERED WALKWAY PLAN VIEW  
201 1/100 MTS.

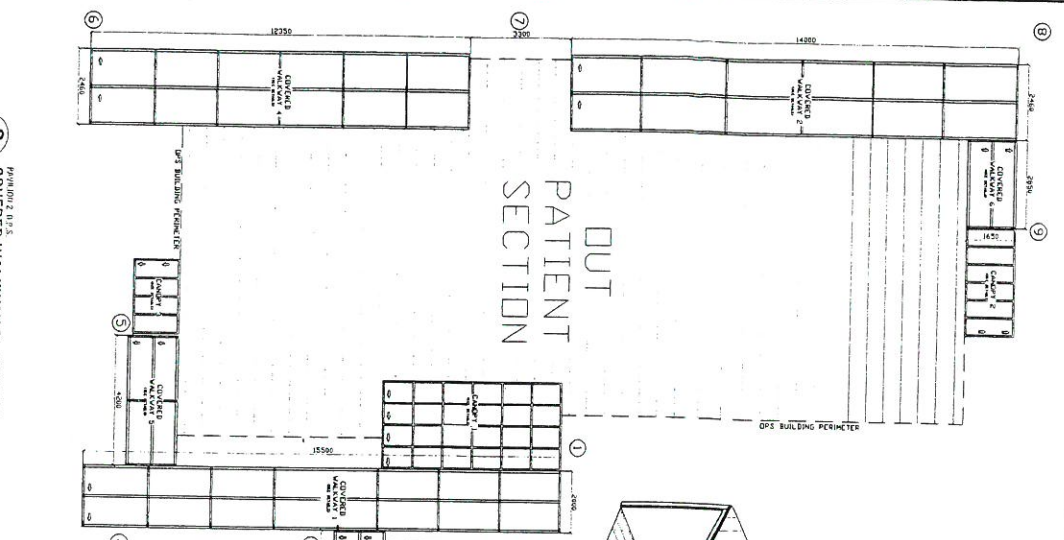

FIGURE 2.02.6  
S COVERED WALKWAY 1 DETAILS  
204 1/1.55 MTS.

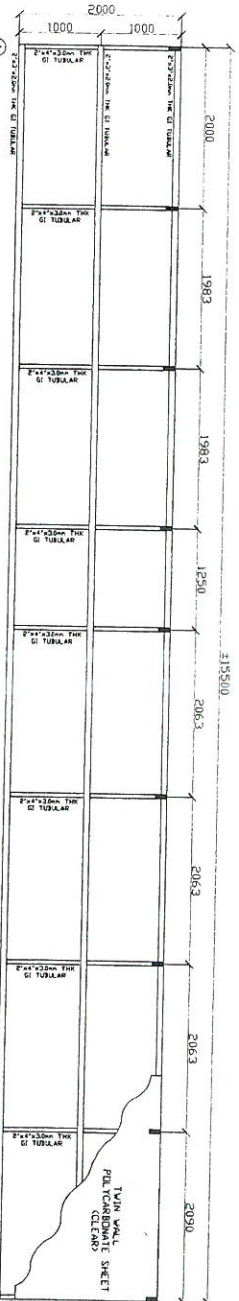

FIGURE 2.02.7  
S COVERED WALKWAY ISOMETRIC VIEW  
202 1/1.25 MTS.

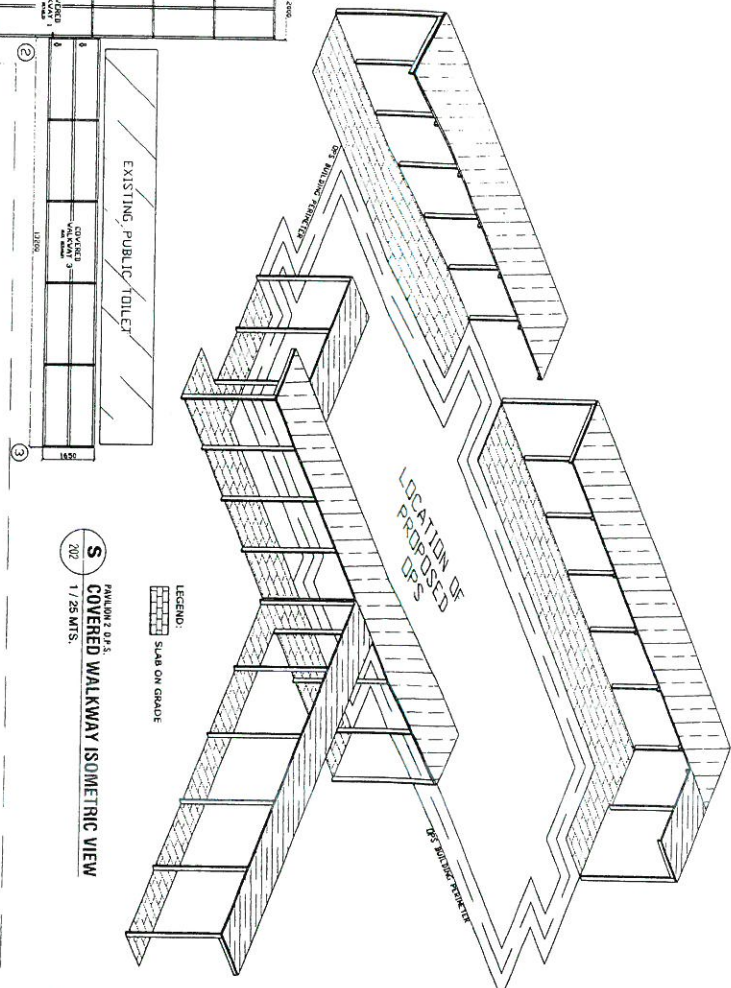
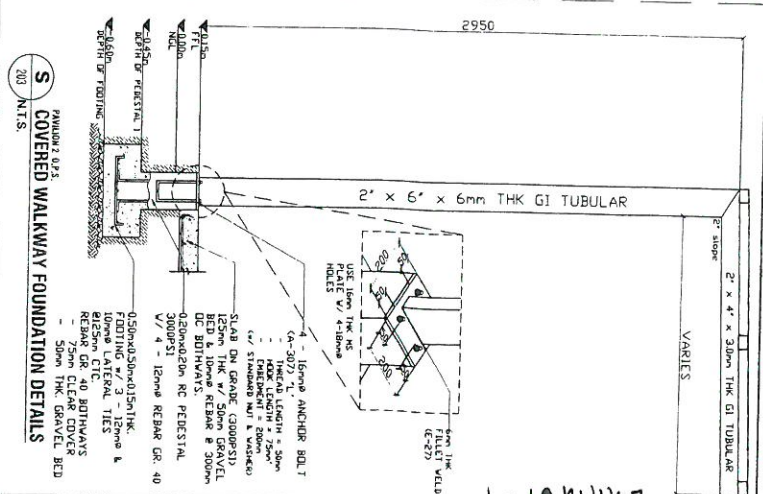

FIGURE 2.02.8  
S COVERED WALKWAY FOUNDATION DETAILS  
203 1/1.55 MTS.



Enlita 0104



